BELLA+CANVAS®

COMBED & RING-SPUN

AIRLUME

COTTON

BELLA+CANVAS IS COMMITTED TO USING

**100% AIRLUME COMBED AND RING-SPUN COTTON**

**CLEAN COTTON**

We remove 2.5x more impurities than standard ring-spun cotton through our extensive combing process.

**LONG STAPLE COTTON**

We only use long cotton staples, which means there are less stray fibers when the yarn is spun, resulting in a smoother print surface.

**ECO-DYED**

Our fabric is dyed in L.A. using the most eco-friendly dyes and 7x less water than the average garment manufacturer.

COMBED & RING-SPUN
AIRLUME
COTTON™




GREEN-POWERED ECO-FRIENDLY WATER REDUCTION ZERO WASTE




# BE DIFFERENT

NO C.O.E.
AIRLUME COMBED & RING-SPUN COTTON
NO CARDED OPEN END

## BEING DIFFERENT IS WHAT WE STAND FOR. THIS IS WHAT WE ARE KNOWN FOR.




USA
STRONG
PRODUCTION

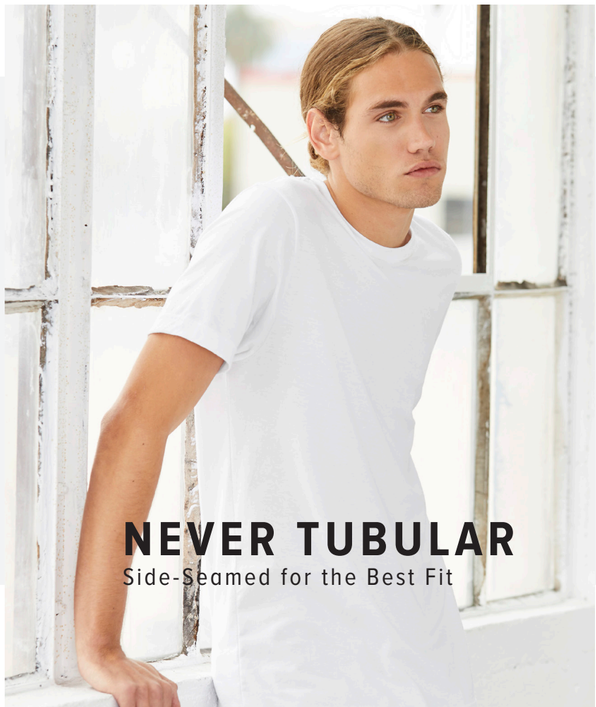


BELLA+CANVAS
x
YouTube

New Video Every Week
**youtube.com/bellacanvasofficial**



# THE RIGHT COLOR

**CURATED COLOR IN ALL THE RIGHT SHADES**

**OVER 250 COLORS ACROSS 11 FABRICATIONS**

# BE DIFFERENT

AIRLUME JERSEY | NO SWEATSHOPS | WRAP CERTIFIED | RETAIL QUALITY



**3001**
NEW HEATHER PRISM ICE BLUE
& NEW HEATHER PRISM PEACH

# TABLE OF CONTENTS


| | |
|---|---|
| AIRLUME JERSEY COLLECTION | 8 |
| FLOWY COLLECTION | 48 |
| TRIBLEND COLLECTION | 68 |
| FASHION FLEECE COLLECTION | 82 |
| BELLA+CANVAS KIDS | 96 |
| LOUNGEWEAR & RIB CLASSICS | 108 |
| COLOR CHART | 122 |
| SIZE CHART | 124 |
| INDEX | 125 |
| SHOP BY FABRICATION | 126 |


**BE DIFFERENT**

AIRLUME JERSEY | NO SWEATSHOPS | WRAP CERTIFIED | RETAIL QUALITY

AIRLUME COMBED & RING SPUN COTTON · NO C.O.E. · NO CARDED OPEN END

NEW 6003
MILITARY GREEN

NEW 3014
BLACK

# AIRLUME JERSEY COLLECTION

NO C.O.E.
AIRLUME COMBED & RING SPUN COTTON
NO CARDED OPEN END

USA
STRONG

COMBED & RING-SPUN
AIRLUME
COTTON



3001
NEW **HEATHER PRISM LILAC &**
NEW **HEATHER PRISM DUSTY BLUE**

# NEW HEATHER PRISM

REDEFINING THE WAY OUR INDUSTRY SEES COLOR

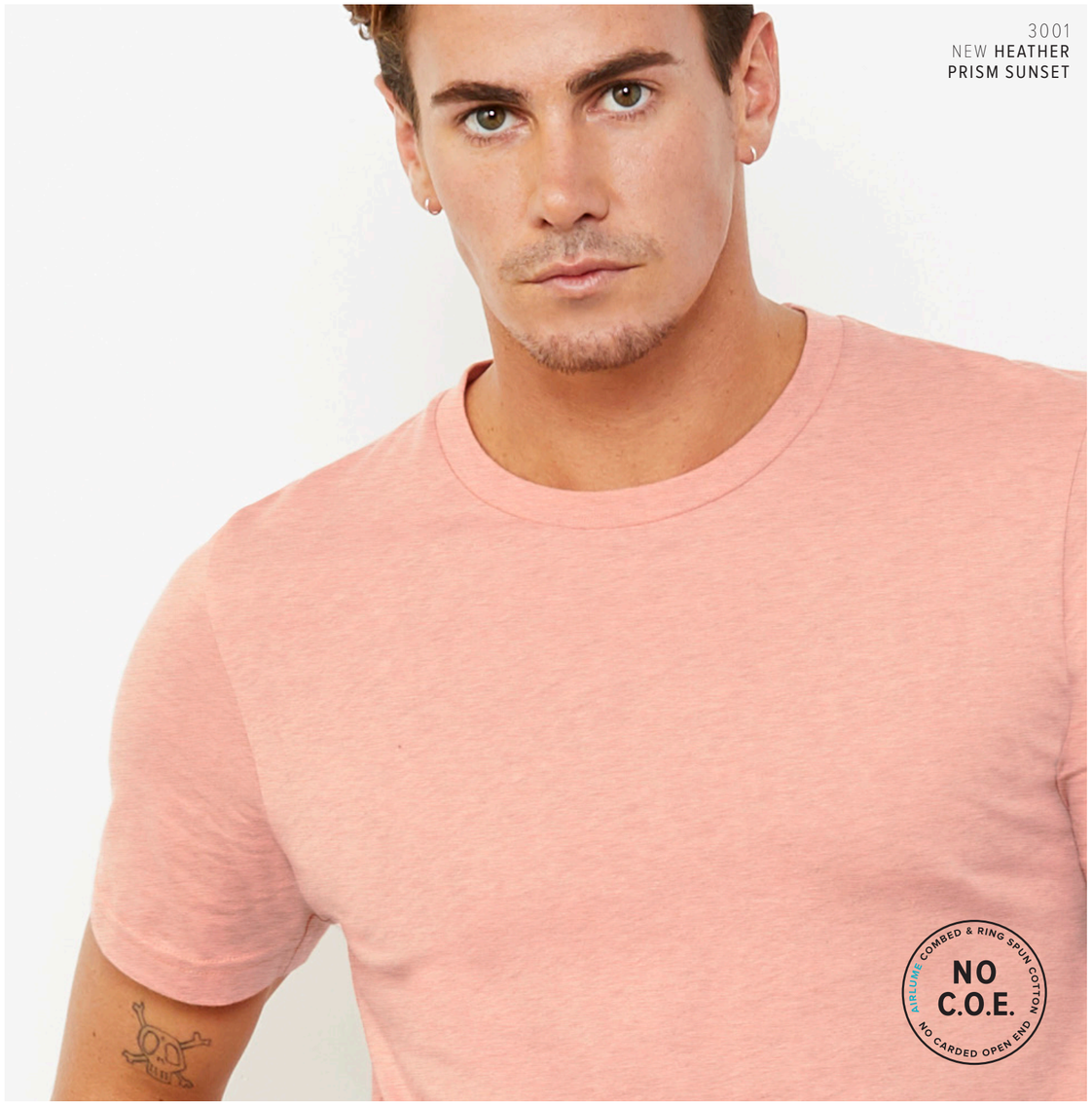


3001
NEW **HEATHER**
**PRISM SUNSET**

**3001**
UNISEX JERSEY SHORT SLEEVE TEE
XS-4XL (MODELS: MALE:M FEMALE: XS)

**NEW HEATHER PRISM COLORS**

**NEW** HEATHER PRISM DUSTY BLUE
**NEW** HEATHER PRISM ICE BLUE
**NEW** HEATHER PRISM LILAC
**NEW** HEATHER PRISM MINT
**NEW** HEATHER PRISM PEACH
**NEW** HEATHER PRISM SUNSET




# HEATHER CVC

## NOW IN FORTY SEVEN COLORS.

### HEATHER CVC


**3001 & 6004**
SOLID BLACK BLEND


**3001 & 6004**
BLACK HEATHER


**3001 & 6004**
SOLID WHITE BLEND


**3001 & 6004**
DARK GREY HEATHER


**3001**
**NEW** HEATHER STORM


**3001 & 6004**
DEEP HEATHER


**3001 & 6004**
ATHLETIC HEATHER


**3001 & 6004**
HEATHER SLATE


**3001**
HEATHER
MIDNIGHT NAVY


**3001 & 6004**
HEATHER NAVY


**3001 & 6004**
HEATHER TRUE ROYAL


**3001**
HEATHER COLUMBIA
BLUE


**3001 & 6004**
HEATHER BLUE


**3001**
HEATHER ICE BLUE


**3001**
**NEW** HEATHER
DUSTY BLUE


**3001**
HEATHER MINT


**3001 & NEW 6004**
HEATHER AQUA


**3001**
HEATHER SEA GREEN


**3001 & 6004**
HEATHER DEEP TEAL


**3001**
HEATHER FOREST


**3001**
HEATHER KELLY


**3001 & 6004**
HEATHER GREEN


**3001 & 6004**
**NEW** HEATHER
GRASS GREEN


**3001**
**NEW** HEATHER
MILITARY GREEN


**3001**
HEATHER OLIVE


**3001**
HEATHER
YELLOW GOLD


**3001**
HEATHER TEAM
PURPLE


**6004**
HEATHER PURPLE


**3001 & 6004**
HEATHER MAROON


**3001 & 6004**
HEATHER RASPBERRY


**3001**
HEATHER CARDINAL


**3001 & 6004**
HEATHER RED


**3001**
HEATHER CLAY


**3001**
**NEW** HEATHER MAUVE


**6004**
HEATHER PINK


**3001**
HEATHER ORANGE


**3001**
**NEW** HEATHER
SUNSET


**3001**
HEATHER PEACH


**3001**
HEATHER STONE


**3001**
HEATHER TAN


**3001 & 6004**
HEATHER BROWN

### HEATHER PRISM


**3001**
**NEW** HEATHER
PRISM ICE BLUE


**3001**
**NEW** HEATHER
PRISM DUSTY BLUE


**3001**
**NEW** HEATHER
PRISM MINT


**3001**
**NEW** HEATHER
PRISM PEACH


**3001**
**NEW** HEATHER
PRISM SUNSET


**3001**
**NEW** HEATHER
PRISM LILAC



AIRLUME JERSEY | NO SWEATSHOPS | WRAP CERTIFIED | RETAIL QUALITY

# THE RETAIL TEE IN 95 COLORS

STYLE 3001. UNISEX JERSEY SHORT SLEEVE TEE. XS-4XL.









AIRLUME COMBED & RING SPUN COTTON
NO C.O.E.
NO CARDED OPEN END







6004
WOMEN'S THE FAVORITE TEE
S-2XL (MODEL: S)

**SOLID COLORS**

- BLACK
- WHITE
- **NEW** DARK GREY
- ASPHALT
- **NEW** STORM
- SILVER
- NAVY
- STEEL BLUE
- TRUE ROYAL
- AQUA
- OCEAN BLUE
- BABY BLUE
- SEAFOAM BLUE
- TURQUOISE
- DEEP TEAL
- TEAL
- LEAF
- KELLY
- OLIVE
- **NEW** MILITARY GREEN
- ARMY
- YELLOW
- GOLD
- CORAL
- ORANGE
- CARDINAL
- RED
- BERRY
- PINK
- **NEW** MAUVE
- MAROON
- PLUM
- TEAM PURPLE
- SOFT CREAM
- **NEW** TAN
- PEBBLE BROWN
- BROWN

**HEATHER CVC COLORS**

- SOLID BLACK BLEND
- BLACK HEATHER
- SOLID WHITE BLEND
- DARK GREY HEATHER
- DEEP HEATHER
- ATHLETIC HEATHER
- ASH
- HEATHER SLATE
- HEATHER NAVY
- HEATHER TRUE ROYAL
- HEATHER BLUE
- **NEW** HEATHER AQUA
- HEATHER GREEN
- **NEW** HEATHER GRASS GREEN
- HEATHER DEEP TEAL
- HEATHER RASPBERRY
- HEATHER RED
- HEATHER PINK
- HEATHER MAROON
- HEATHER PURPLE
- HEATHER BROWN







3200
## UNISEX 3/4 SLEEVE BASEBALL TEE
XS-2XL (MODELS: MALE: M, FEMALE: XS)

**SOLID COLORS**

BLACK/WHITE
BLACK/DEEP HEATHER
BLACK/RED
WHITE/BLACK
WHITE/DARK GREY
WHITE/ASPHALT
WHITE/DEEP HEATHER
WHITE/NAVY
WHITE/TRUE ROYAL
WHITE/DENIM
WHITE/KELLY
**NEW** WHITE/HEATHER OLIVE
WHITE/RED
**NEW** WHITE/HEATHER PEACH
DEEP HEATHER/BLACK
WHITE/MAROON
BLACK/TRUE ROYAL
BLACK HEATHER/BLACK

**TRIBLEND COLORS**

WHITE FLECK/CHARCOAL BLACK TRIBLEND
WHITE FLECK/NAVY TRIBLEND
GREY/CHARCOAL BLACK TRIBLEND
GREY/NAVY TRIBLEND
GREY/TRUE ROYAL TRIBLEND
GREY/EMERALD TRIBLEND
GREY/MAROON TRIBLEND
GREY/RED TRIBLEND

**NEON COLORS**

WHITE/NEON BLUE
WHITE/NEON YELLOW
WHITE/NEON PINK
WHITE/NEON ORANGE

**MARBLE COLORS**

BLACK MARBLE/BLACK

NEW 6008
DARK GREY HEATHER




NEW 6008
## WOMEN'S JERSEY RACERBACK TANK
S-2XL (MODEL: S)

**SOLID COLORS**

BLACK | WHITE | TRUE ROYAL | TEAL | RED

**HEATHER CVC COLORS**

DARK GREY HEATHER | ATHLETIC HEATHER | NAVY



NEW 6003
HEATHER PEACH




NEW 6003
## WOMEN'S JERSEY MUSCLE TANK
S-2XL (MODEL: S)

**SOLID COLORS**

BLACK | WHITE | NAVY | MILITARY GREEN | MAUVE

**HEATHER CVC COLORS**

ATHLETIC HEATHER | DARK GREY HEATHER | HEATHER PEACH




NEW 3014
MEN'S JERSEY RAW NECK TEE
S-2XL (MODEL: M)

**SOLID COLORS**

BLACK | WHITE | MILITARY GREEN

**HEATHER CVC COLORS**

DARK GREY HEATHER | HEATHER NAVY












3006
MEN'S LONG BODY URBAN TEE
S-3XL (MODEL: M)

**SOLID COLORS**

BLACK | WHITE

**HEATHER CVC COLORS**

DARK GREY HEATHER | **NEW** HEATHER STONE | **NEW** HEATHER OLIVE

3480
TRUE ROYAL TRIBLEND &
CHARCOAL BLACK TRIBLEND



3480
## UNISEX JERSEY TANK
XS-2XL (MODELS: MALE: M, FEMALE: XS)

**SOLID COLORS**

BLACK | WHITE | DARK GREY | ASPHALT

SILVER | NAVY | TRUE ROYAL | TEAL

LEAF | KELLY | GOLD | TEAM PURPLE

RED | ORANGE

**HEATHER CVC COLORS**

BLACK HEATHER | DARK GREY HEATHER

DEEP HEATHER | ATHLETIC HEATHER

ASH | HEATHER SLATE

HEATHER NAVY

**TRIBLEND COLORS**

CHARCOAL BLACK TRIBLEND | WHITE FLECK TRIBLEND | GREY TRIBLEND

TRUE ROYAL TRIBLEND | BLUE TRIBLEND | AQUA TRIBLEND

GREEN TRIBLEND | PURPLE TRIBLEND | RED TRIBLEND

OATMEAL TRIBLEND

**COLORBLOCK COLORS**

BLACK/ATHLETIC HEATHER | WHITE/BLACK | WHITE/TRUE ROYAL | DARK GREY/BLACK

DEEP HEATHER/ BLACK | DEEP HEATHER/ RED | ATHLETIC HEATHER/ BLACK | ATHLETIC HEATHER/ NAVY

**TRIBLEND COLORBLOCK COLORS**

CHARCOAL BLACK/ SOLID BLACK TRIBLEND

**NEON COLORS**

NEON BLUE | NEON GREEN | NEON YELLOW

NEON PINK | NEON ORANGE



3483
NEW HEATHER
OLIVE & DEEP
HEATHER




3483
## UNISEX JERSEY MUSCLE TANK
XS-2XL (MODELS: MALE: M, FEMALE: XS)

**SOLID COLORS**

BLACK | WHITE | NAVY | TRUE ROYAL | RED

**HEATHER CVC COLORS**

DARK GREY HEATHER | DEEP HEATHER | ATHLETIC HEATHER | **NEW** HEATHER OLIVE




3005
## UNISEX JERSEY SHORT SLEEVE V-NECK TEE
XS-3XL* (MODELS: MALE: M, FEMALE: XS)
*Vintage Slub, Mineral Wash, and Marble colors offered in sizes XS-2XL.

### SOLID COLORS
BLACK
WHITE
VINTAGE BLACK
DARK GREY
ASPHALT
SILVER
NAVY
TRUE ROYAL
STEEL BLUE
DEEP TEAL
KELLY
**NEW** MILITARY GREEN
TEAM PURPLE
MAROON
CANVAS RED
RED
ORANGE
BROWN

### MARBLE COLORS
BLACK MARBLE
WHITE MARBLE
CHARCOAL MARBLE
NAVY MARBLE
TRUE ROYAL MARBLE
MAROON MARBLE
**NEW** FOREST MARBLE
**NEW** STONE MARBLE

### VINTAGE SLUB COLORS
SOLID BLACK SLUB
WHITE SLUB
ASPHALT SLUB
CHARCOAL BLACK SLUB
OLIVE SLUB
**NEW** DENIM SLUB
**NEW** NAVY SLUB

### HEATHER CVC COLORS
BLACK HEATHER
DARK GREY HEATHER
DEEP HEATHER
ATHLETIC HEATHER
ASH
HEATHER NAVY
HEATHER TRUE ROYAL
HEATHER SLATE
HEATHER STONE
HEATHER GREEN
**NEW** HEATHER GRASS GREEN
HEATHER BROWN
HEATHER RED
**NEW** HEATHER CARDINAL

### NEON COLORS
NEON BLUE
NEON GREEN
NEON YELLOW
NEON PINK

### MINERAL WASH COLORS
BLACK MINERAL WASH






6035
## WOMEN'S JERSEY SHORT SLEEVE DEEP V-NECK TEE
S-2XL (MODEL: S)

### SOLID COLORS
BLACK
WHITE
ASPHALT
ASH
NAVY
TRUE ROYAL
TURQUOISE
KELLY
TEAM PURPLE
RED
BERRY
CORAL

### HEATHER CVC COLORS
DARK GREY HEATHER
DEEP HEATHER
ATHLETIC HEATHER

### MARBLE COLORS
BLACK MARBLE
WHITE MARBLE
CHARCOAL MARBLE
NAVY MARBLE
TRUE ROYAL MARBLE
MAROON MARBLE

### NEON COLORS
NEON BLUE
NEON GREEN
NEON YELLOW
NEON PINK




6005
## WOMEN'S JERSEY SHORT SLEEVE V-NECK TEE
S-2XL (MODEL: S)

### SOLID COLORS
BLACK
WHITE
NAVY
TRUE ROYAL
OCEAN BLUE
BABY BLUE
LEAF
PLUM
MAROON
RED
PINK
BROWN

### HEATHER CVC COLORS
DARK GREY HEATHER
ATHLETIC HEATHER

AIRLUME COMBED & RING SPUN COTTON
NO C.O.E.
NO CARDED OPEN END

3021
ATHLETIC HEATHER/NAVY




3021
MEN'S JERSEY SHORT SLEEVE POCKET TEE
S-2XL (MODEL: M)

**SOLID COLORS**

BLACK | WHITE | ASPHALT | NAVY | TRUE ROYAL

**HEATHER CVC COLORS**

DARK GREY HEATHER | DEEP HEATHER

**COLORBLOCK COLORS**

BLACK/DEEP HEATHER | WHITE/BLACK | WHITE/ATHLETIC HEATHER | DARK GREY HEATHER/BLACK | ATHLETIC HEATHER/NAVY | HEATHER TRUE ROYAL/NAVY | HEATHER RED/DEEP HEATHER



3091
DEEP HEATHER



3091
MEN'S JERSEY HEAVYWEIGHT 5.5 OZ CREW TEE
S-3XL (MODEL: M)

**SOLID COLORS**

BLACK | WHITE | ASPHALT | NAVY | TRUE ROYAL | LEAF | RED

**HEATHER CVC COLORS**

DARK GREY HEATHER | DEEP HEATHER | ATHLETIC HEATHER

3406
BLACK MINERAL WASH



3406
MEN'S WIDE NECK TEE
S-2XL (MODEL: M)

**SOLID COLORS**

BLACK | WHITE | VINTAGE BLACK | DARK GREY | ASPHALT | NAVY

**TRIBLEND COLORS**

CHARCOAL BLACK TRIBLEND | GREY TRIBLEND

**MINERAL WASH COLORS**

BLACK MINERAL WASH




6400
NEW **ATHELETIC GREY TRIBLEND**



6400
NEW **HEATHER MAUVE**



6400
**BLACK MINERAL WASH**



6400
NEW **PEACH SLUB**

6400
WOMEN'S RELAXED JERSEY SHORT SLEEVE TEE
S-2XL (MODEL: S)

**SOLID COLORS**

BLACK | WHITE | VINTAGE BLACK
ASPHALT | NAVY | TRUE ROYAL
LEAF | TEAM PURPLE | RED
BERRY | PINK

**HEATHER CVC COLORS**

BLACK HEATHER | DARK GREY HEATHER
DEEP HEATHER | ATHLETIC HEATHER
HEATHER NAVY | HEATHER SLATE
HEATHER STONE | **NEW** HEATHER MAUVE

**TRIBLEND COLORS**

SOLID BLACK TRIBLEND | SOLID WHITE TRIBLEND
CHARCOAL BLACK TRIBLEND | GREY TRIBLEND
TRUE ROYAL TRIBLEND | RED TRIBLEND
**NEW** ATHLETIC GREY TRIBLEND | **NEW** OLIVE TRIBLEND

**VINTAGE SLUB COLORS**

SOLID BLACK SLUB | CHARCOAL BLACK SLUB
WHITE SLUB | **NEW** NAVY SLUB
**NEW** PEACH SLUB

**MINERAL WASH COLORS**

BLACK MINERAL WASH




6405
HEATHER SLATE

6405
WOMEN'S RELAXED JERSEY SHORT SLEEVE V-NECK TEE
S-2XL (MODEL: S)

**SOLID COLORS**

BLACK | WHITE | ASPHALT | NAVY
TRUE ROYAL | TURQUOISE | LEAF | TEAM PURPLE
RED | BERRY | PINK

**HEATHER CVC COLORS**

BLACK HEATHER | DARK GREY HEATHER
ATHLETIC HEATHER | HEATHER NAVY
HEATHER SLATE

**TRIBLEND COLORS**

CHARCOAL BLACK TRIBLEND | GREY TRIBLEND | TRUE ROYAL TRIBLEND
BLUE TRIBLEND | PURPLE TRIBLEND | RED TRIBLEND





6488
BLACK

6488
WOMEN'S RELAXED JERSEY TANK
S-2XL (MODEL: S)

**SOLID COLORS**

BLACK | WHITE | NAVY | TRUE ROYAL
LEAF | RED | PINK

**HEATHER CVC COLORS**

DARK GREY HEATHER | DEEP HEATHER



6450
DARK GREY HEATHER

6450
WOMEN'S RELAXED JERSEY LONG SLEEVE TEE
S-2XL (MODEL: S)

**SOLID COLORS**

BLACK | WHITE | NAVY

**HEATHER CVC COLOR**

DARK GREY HEATHER


3650
BLACK
MINERAL
WASH


3650
GREY ACID WASH


3650
NEW **PEACH SLUB**


3650
NEW **FOREST**
**MARBLE**


3650
ASPHALT


3650
NEON ORANGE



# THE TEXTURE TEE

## NOW IN 7 STAND-OUT FABRICATIONS




3650
UNISEX POLY-COTTON SHORT SLEEVE TEE
XS-2XL
(MODELS: MALE: M, FEMALE: XS)

**SOLID COLORS**

- BLACK
- WHITE
- ASPHALT
- NAVY
- TRUE ROYAL
- TURQUOISE
- KELLY
- TEAM PURPLE
- RED
- BERRY

**VINTAGE SLUB COLORS**

- SOLID BLACK SLUB
- WHITE SLUB
- CHARCOAL BLACK SLUB
- ASPHALT SLUB
- OLIVE SLUB
- NATURAL SLUB
- **NEW** PEACH SLUB
- **NEW** MAUVE SLUB
- **NEW** DENIM SLUB
- **NEW** NAVY SLUB

**MARBLE COLORS**

- BLACK MARBLE
- WHITE MARBLE
- CHARCOAL MARBLE
- **NEW** STONE MARBLE
- **NEW** FOREST MARBLE
- NAVY MARBLE
- TRUE ROYAL MARBLE
- MAROON MARBLE
- **NEW** MAUVE MARBLE

**SPECKLED COLORS**

- BLACK SPECKLED
- DEEP HEATHER SPECKLED
- NAVY SPECKLED
- RED SPECKLED

**NEON COLORS**

- NEON BLUE
- NEON GREEN
- NEON YELLOW
- NEON PINK
- NEON ORANGE

**MINERAL WASH COLORS**

- BLACK MINERAL WASH

**ACID WASH COLORS**

- BLACK ACID WASH
- GREY ACID WASH
- TRUE ROYAL ACID WASH
- RED ACID WASH




NEW 6682
HEATHER DEEP TEAL

NEW 6682
WOMEN'S RACERBACK CROPPED TANK
S-2XL (MODEL: S)

**HEATHER CVC COLORS**

SOLID BLACK BLEND | SOLID WHITE BLEND | DARK GREY HEATHER | HEATHER DEEP TEAL | HEATHER OLIVE | HEATHER MAUVE





6680
NEW HEATHER PEACH

6680
WOMEN'S POLY-COTTON CROP TANK
XS/S-M/L (MODEL: XS/S)

**SOLID COLORS**

BLACK | WHITE | CORAL

**HEATHER CVC COLORS**

DEEP HEATHER | **NEW** HEATHER PEACH




6681
NEW HEATHER OLIVE

6681
WOMEN'S POLY-COTTON CROP TEE
XS/S-M/L (MODEL: XS/S)

**SOLID COLORS**

BLACK | WHITE | TRUE ROYAL | CORAL

**HEATHER CVC COLORS**

DEEP HEATHER | **NEW** HEATHER OLIVE




3501
UNISEX JERSEY LONG SLEEVE TEE
XS-2XL (MODEL: MALE: M, FEMALE: XS)

**SOLID COLORS**

BLACK
WHITE
DARK GREY
ASPHALT
**NEW** STORM
NAVY
TRUE ROYAL
OLIVE
**NEW** MILITARY GREEN
CARDINAL
RED

**HEATHER CVC COLORS**

BLACK HEATHER
DARK GREY HEATHER
DEEP HEATHER
ATHLETIC HEATHER
ASH
HEATHER SLATE
HEATHER NAVY
HEATHER DEEP TEAL
HEATHER FOREST
HEATHER BROWN
HEATHER CARDINAL

**TRIBLEND COLORS**

SOLID BLACK TRIBLEND
CHARCOAL BLACK TRIBLEND
GREY TRIBLEND
**NEW** ATHLETIC GREY TRIBLEND
NAVY TRIBLEND
TRUE ROYAL TRIBLEND
MAROON TRIBLEND

**NEW VINTAGE SLUB COLORS**

**NEW** SOLID BLACK SLUB
**NEW** CHARCOAL BLACK SLUB






3512
UNISEX JERSEY LONG SLEEVE HOODIE
XS-2XL (MODEL: MALE: M, FEMALE: XS)

**SOLID COLORS**

BLACK
WHITE
ASPHALT

**HEATHER CVC COLORS**

DEEP HEATHER
HEATHER NAVY
HEATHER TRUE ROYAL
HEATHER RED

**COLORBLOCK COLORS**

DEEP HEATHER/
DARK GREY HEATHER

**TRIBLEND COLORS**

CHARCOAL BLACK TRIBLEND
GREY TRIBLEND

6650
TRUE ROYAL

6650
WOMEN'S POLY-COTTON SHORT SLEEVE TEE
S-2XL (MODEL: S)

**SOLID COLORS**

BLACK | WHITE | ASPHALT | NAVY

TRUE ROYAL | TEAM PURPLE | RED | BERRY

**MARBLE COLORS**

WHITE MARBLE | NAVY MARBLE | BLUE MARBLE | RED MARBLE

**NEON COLORS**

NEON BLUE | NEON GREEN | NEON YELLOW | NEON PINK

AIRLUME COMBED & RING SPUN COTTON
NO C.O.E.
NO CARDED OPEN END

6050
WHITE/BLACK

6050
WOMEN'S JERSEY SHORT SLEEVE RINGER TEE
S-2XL (MODEL: S)

**COLORBLOCK COLORS**

WHITE/BLACK | HEATHER BLUE/NAVY | HEATHER GREEN/ LIGHT FOREST

HEATHER PINK/ CARDINAL | DEEP HEATHER/ BLACK



3000
HEATHER NAVY/
MIDNIGHT

3000
MEN'S JERSEY LONG SLEEVE BASEBALL TEE
S-2XL (MODEL: M)

**COLORBLOCK COLORS**

WHITE/BLACK | WHITE/NAVY | WHITE/KELLY

WHITE/CANVAS RED | DEEP HEATHER/BLACK | DEEP HEATHER/ CARDINAL

HEATHER NAVY/ MIDNIGHT | BABY BLUE/NAVY | TAN/BROWN

3055
HEATHER TAN/BROWN

3055
MEN'S JERSEY SHORT SLEEVE RINGER TEE
S-2XL (MODEL: M)

**COLORBLOCK COLORS**

WHITE/BLACK | DEEP HEATHER/BLACK | DEEP HEATHER/ CARDINAL | HEATHER NAVY/ MIDNIGHT

HEATHER BLUE/NAVY | HEATHER GREEN/ LIGHT FOREST | HEATHER TAN/BROWN | HEATHER BROWN/ BROWN




6500
ATHLETIC HEATHER

6500
WOMEN'S JERSEY LONG SLEEVE TEE
S-2XL (MODEL: S)

**SOLID COLORS**

BLACK | WHITE | NAVY

**HEATHER CVC COLORS**

DEEP HEATHER | ATHLETIC HEATHER





3150
NAVY

3150
MEN'S JERSEY LONG SLEEVE HENLEY
S-2XL (MODEL: M)

**SOLID COLORS**

BLACK | WHITE | NAVY

**HEATHER CVC COLOR**

DARK GREY HEATHER

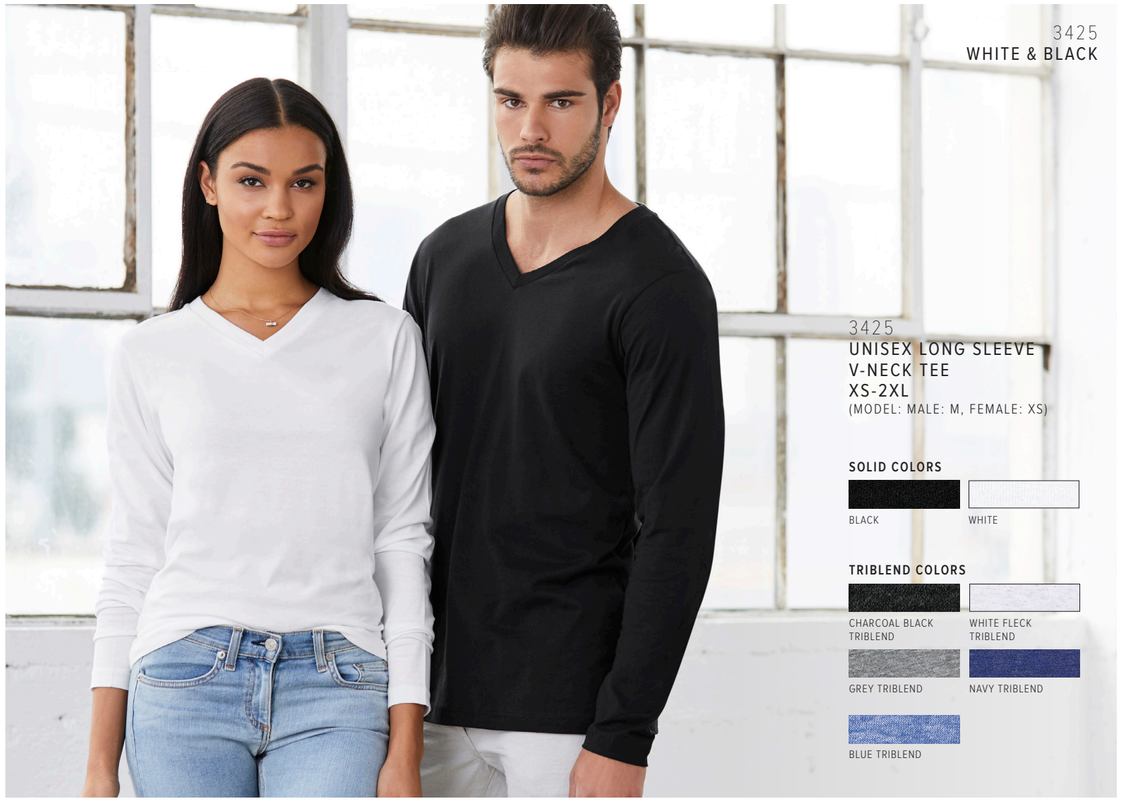

3425
WHITE & BLACK

3425
UNISEX LONG SLEEVE
V-NECK TEE
XS-2XL
(MODEL: MALE: M, FEMALE: XS)

**SOLID COLORS**

BLACK | WHITE

**TRIBLEND COLORS**

CHARCOAL BLACK TRIBLEND | WHITE FLECK TRIBLEND | GREY TRIBLEND | NAVY TRIBLEND | BLUE TRIBLEND

3001U
DEEP HEATHER

# MADE IN THE USA TEE

MILLIONS OF TEES MADE IN LOS ANGELES



3001U
WHITE & NAVY

3001U
UNISEX MADE IN THE USA JERSEY SHORT SLEEVE TEE
XS-3XL (MODELS: MALE: M, FEMALE: XS)

**SOLID COLORS**

BLACK | WHITE | ASPHALT | SILVER

NAVY | TRUE ROYAL | LEAF | RED

**HEATHER CVC COLORS**

DARK GREY HEATHER | DEEP HEATHER | ATHLETIC HEATHER



AIRLUME JERSEY | NO SWEATSHOPS | WRAP CERTIFIED | RETAIL QUALITY

# MORE STYLES IN AIRLUME JERSEY

SEE PAGE 104



3001T
TODDLER
JERSEY SHORT
SLEEVE TEE
(12 JERSEY
COLORS)

SEE PAGE 105



3200T
TODDLER
3/4 SLEEVE
BASEBALL TEE
(7 JERSEY COLORS)

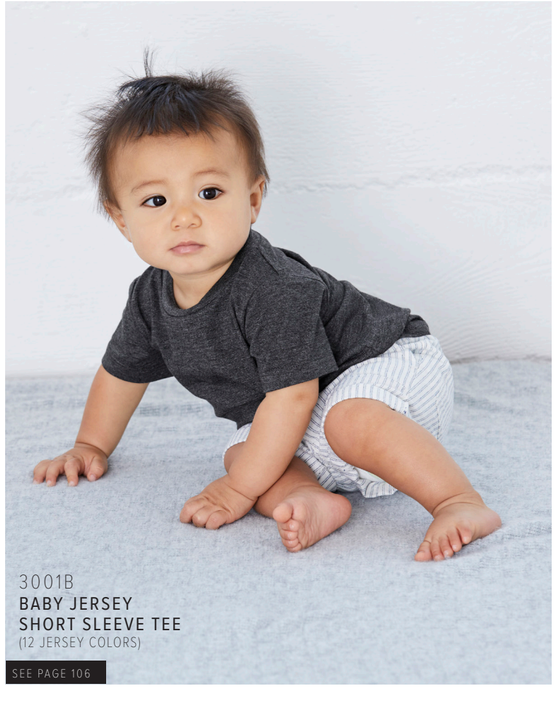

3001B
BABY JERSEY
SHORT SLEEVE TEE
(12 JERSEY COLORS)

SEE PAGE 106

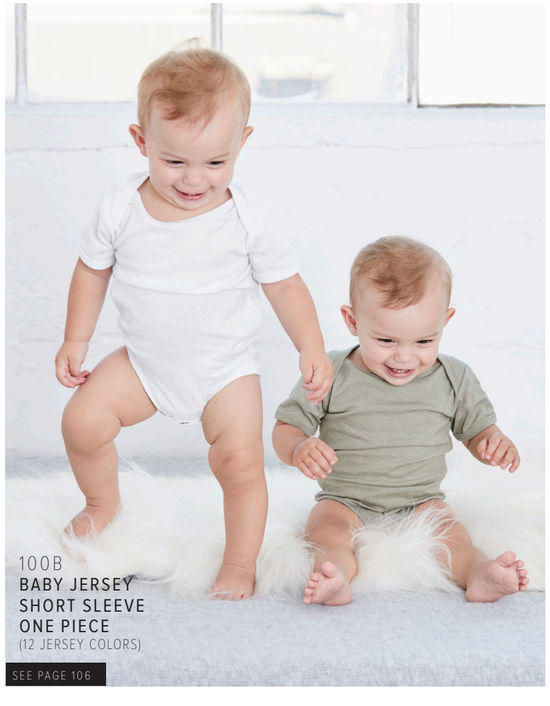

100B
BABY JERSEY
SHORT SLEEVE
ONE PIECE
(12 JERSEY COLORS)

SEE PAGE 106



SEE PAGE 98




3001Y
YOUTH JERSEY
SHORT SLEEVE TEE
(25 JERSEY COLORS)

SEE PAGE 100



3200Y
YOUTH 3/4
SLEEVE
BASEBALL TEE
(7 JERSEY COLORS)



3480Y
YOUTH JERSEY TANK
(8 JERSEY COLORS)

SEE PAGE 102

SEE PAGE 103



3501Y
YOUTH JERSEY LONG
SLEEVE TEE
(6 JERSEY COLORS)



3005Y
YOUTH JERSEY
SHORT SLEEVE
V-NECK TEE
(3 JERSEY COLORS)

SEE PAGE 103




# FLOWY COLLECTION

NO C.O.E.
AIRLUME COMBED & RING SPUN COTTON
NO CARDED OPEN END

USA
STRONG

COMBED & RING-SPUN
AIRLUME
COTTON




NEW 8804
WOMEN'S FLOWY MUSCLE TEE WITH ROLLED CUFF
S-2XL (MODEL: S)

**SOLID COLORS**

BLACK | WHITE | PEACH | MAUVE

**HEATHER COLORS**

DARK GREY HEATHER | HEATHER DEEP TEAL | HEATHER STONE | HEATHER OLIVE




NEW 8809
WOMEN'S FLOWY HIGH NECK TANK
S-2XL (MODEL: S)

**SOLID COLORS**

BLACK | WHITE | PEACH | MAUVE

**HEATHER COLORS**

DARK GREY HEATHER | HEATHER STONE













8803
WOMEN'S FLOWY SCOOP MUSCLE TANK
S-2XL (MODEL: S)

**SOLID COLORS**

BLACK
WHITE
**NEW** STORM
MIDNIGHT
TRUE ROYAL
TEAL
**NEW** DUSTY BLUE
MINT
**NEW** MILITARY GREEN
MAROON
RED
MAUVE
**NEW** SUNSET
PEACH

**HEATHER COLORS**

BLACK HEATHER
DARK GREY HEATHER
ATHLETIC HEATHER
HEATHER DEEP TEAL
HEATHER NAVY
HEATHER OLIVE
HEATHER STONE
**NEW** HEATHER DUST

**VINTAGE SLUB COLORS**

SOLID BLACK SLUB
WHITE SLUB
ASPHALT SLUB
CHARCOAL BLACK SLUB
**NEW** DENIM SLUB
OLIVE SLUB
**NEW** MAUVE SLUB
**NEW** PEACH SLUB
NATURAL SLUB

**MARBLE COLORS**

BLACK MARBLE
WHITE MARBLE
TRUE ROYAL MARBLE
**NEW** FOREST MARBLE
**NEW** STONE MARBLE
**NEW** MAUVE MARBLE













8800
WOMEN'S FLOWY RACERBACK TANK
XS-2XL (MODEL: XS)

**SOLID COLORS**

BLACK
WHITE
DARK GREY
MIDNIGHT
TRUE ROYAL
TEAL
MINT
KELLY
**NEW** MILITARY GREEN
MAROON
RED
BERRY
MAUVE
SOFT PINK
PEACH
**NEW** SUNSET
CORAL
PEBBLE BROWN
**NEW** STORM

**HEATHER COLORS**

BLACK HEATHER
DARK GREY HEATHER
HEATHER DEEP TEAL
HEATHER NAVY
ATHLETIC HEATHER

**STRIPED COLORS**

ATHLETIC HEATHER/ WHITE
ATHLETIC HEATHER/ NEON PINK

**NEON COLORS**

NEON YELLOW
NEON PINK

**MARBLE COLORS**

BLACK MARBLE
WHITE MARBLE
BLUE MARBLE
TRUE ROYAL MARBLE
**NEW** FOREST MARBLE
RED MARBLE
**NEW** MAUVE MARBLE

**VINTAGE SLUB COLORS**

**NEW** SOLID BLACK SLUB
WHITE SLUB
CHARCOAL BLACK SLUB
**NEW** DENIM SLUB
**NEW** PEACH SLUB




8802
WOMEN'S FLOWY SIDE SLIT TANK
S-2XL (MODEL: S)

**SOLID COLORS**

BLACK | WHITE | PEACH

**HEATHER COLORS**

DARK GREY HEATHER | ATHLETIC HEATHER | HEATHER NAVY

**VINTAGE SLUB COLORS**

SOLID BLACK SLUB | WHITE SLUB






8838
WOMEN'S SLOUCHY TANK
S-2XL (MODEL: S)

**SOLID COLORS**

BLACK | WHITE | MIDNIGHT
TRUE ROYAL | MINT | **NEW** DUSTY BLUE
RED | CORAL | MAUVE

**HEATHER COLORS**

BLACK HEATHER | DARK GREY HEATHER
ATHLETIC HEATHER | HEATHER NAVY
HEATHER DEEP TEAL | HEATHER OLIVE
HEATHER STONE | **NEW** HEATHER DUST

**TRIBLEND COLORS**

CHARCOAL BLACK TRIBLEND | GREY TRIBLEND
TRUE ROYAL TRIBLEND | BLUE TRIBLEND
RED TRIBLEND

**VINTAGE SLUB COLORS**

CHARCOAL BLACK SLUB | WHITE SLUB
ASPHALT SLUB

**MINERAL WASH**

BLACK MINERAL WASH



8815
NEW **MAUVE**

8815
WOMEN'S SLOUCHY V-NECK TEE
S-2XL (MODEL: S)

**SOLID COLORS**

BLACK
WHITE
MIDNIGHT
TRUE ROYAL
MINT
KELLY
MAROON
RED
BERRY
CORAL
**NEW** MAUVE

**HEATHER COLORS**

DARK GREY HEATHER
ATHLETIC HEATHER

**TRIBLEND COLORS**

CHARCOAL BLACK TRIBLEND
GREY TRIBLEND
NAVY TRIBLEND
TRUE ROYAL TRIBLEND
BLUE TRIBLEND
RED TRIBLEND

**MARBLE COLORS**

BLACK MARBLE
BLUE MARBLE






8816
ASPHALT SLUB

8816
WOMEN'S SLOUCHY TEE
S-2XL (MODEL: S)

**SOLID COLORS**

BLACK
WHITE
DARK GREY
MIDNIGHT
TRUE ROYAL
MINT
KELLY
RED
BERRY

**HEATHER COLORS**

DARK GREY HEATHER
ATHLETIC HEATHER
**NEW** HEATHER OLIVE

**TRIBLEND COLORS**

CHARCOAL BLACK TRIBLEND
WHITE FLECK TRIBLEND
GREY TRIBLEND
NAVY TRIBLEND
TRUE ROYAL TRIBLEND
BLUE TRIBLEND
RED TRIBLEND

**MARBLE COLORS**

BLACK MARBLE
WHITE MARBLE
MAROON MARBLE
RED MARBLE

**SPECKLED COLORS**

BLACK SPECKLED
DEEP HEATHER SPECKLED
NAVY SPECKLED
RED SPECKLED

**VINTAGE SLUB COLORS**

CHARCOAL BLACK SLUB
WHITE SLUB
ASPHALT SLUB

8855
ATHLETIC HEATHER




8855
WOMEN'S FLOWY LONG SLEEVE V-NECK
S-2XL (MODEL: S)

**SOLID COLORS**

BLACK | WHITE | MIDNIGHT

**HEATHER COLORS**

DARK GREY HEATHER | ATHLETIC HEATHER



8850
DARK GREY HEATHER



8850
WOMEN'S FLOWY LONG SLEEVE OFF SHOULDER TEE
XS-2XL (MODEL: XS)

**SOLID COLORS**

BLACK | WHITE | DARK GREY | MIDNIGHT | PEBBLE BROWN | MAROON | RED

**HEATHER COLORS**

DARK GREY HEATHER | ATHLETIC HEATHER

**MARBLE COLORS**

BLACK MARBLE | WHITE MARBLE | BLUE MARBLE

**NEON COLORS**

NEON YELLOW | NEON PINK

8852
BLACK



8852
WOMEN'S FLOWY LONG SLEEVE TEE W/ 2X1 SLEEVES
S-2XL (MODEL: S)

**SOLID COLORS**

BLACK | WHITE | MIDNIGHT | MAROON

**HEATHER COLORS**

DARK GREY HEATHER | ATHLETIC HEATHER




8880
DARK GREY

8880
WOMEN'S FLOWY BOXY TANK
S, M, L/XL (MODEL: S)

**SOLID COLORS**

BLACK · WHITE · DARK GREY · TRUE ROYAL · TEAL · MINT · CORAL

**HEATHER COLORS**

DARK GREY HEATHER · ATHLETIC HEATHER

**NEON COLORS**

NEON YELLOW · NEON PINK

**STRIPED COLORS**

ATHLETIC HEATHER/ WHITE · ATHLETIC HEATHER/ NEON PINK





8881
WHITE

8881
WOMEN'S FLOWY BOXY TEE
S, M, L/XL (MODEL: S)

**SOLID COLORS**

BLACK · WHITE · TRUE ROYAL · CORAL

**HEATHER COLORS**

DARK GREY HEATHER · ATHLETIC HEATHER

**STRIPED COLORS**

ATHLETIC HEATHER/ WHITE · ATHLETIC HEATHER/ NEON PINK

**NEON COLORS**

NEON YELLOW



8825
WHITE MARBLE

8825
WOMEN'S FLOWY BOXY HALF-SLEEVE V-NECK TEE
S-2XL (MODEL: S)

**SOLID COLORS**

BLACK · WHITE · TRUE ROYAL · MINT · CORAL

**HEATHER COLOR**

DARK GREY HEATHER

**MARBLE COLORS**

WHITE MARBLE · BLUE MARBLE

**NEON COLORS**

NEON YELLOW

8821
ATHLETIC HEATHER



8821
WOMEN'S FLOWY DRAPED SLEEVE
DOLMAN TEE
S-2XL (MODEL: S)

**SOLID COLORS**

BLACK | WHITE | MIDNIGHT

PEBBLE BROWN | MAROON | RED

**HEATHER COLORS**

DARK GREY HEATHER | ATHLETIC HEATHER

**MARBLE COLOR**

BLUE MARBLE

8801
BLACK



8801
WOMEN'S FLOWY RAGLAN TEE
S-2XL (MODEL: S)

**SOLID COLORS**

BLACK | WHITE | PEBBLE BROWN

TRUE ROYAL | SOFT PINK

**HEATHER COLOR**

DARK GREY HEATHER





8806
BLACK

8806
WOMEN'S FLOWY CIRCLE TOP
S-2XL (MODEL: S)

**SOLID COLORS**

BLACK | WHITE | MIDNIGHT

**HEATHER COLORS**

DARK GREY HEATHER | ATHLETIC HEATHER

8805
MINT




8805
WOMEN'S FLOWY V-NECK TANK
S-2XL (MODEL: S)

**SOLID COLORS**

BLACK | WHITE | MIDNIGHT

TRUE ROYAL | MINT | RED

BERRY | CORAL

**HEATHER COLOR**

DARK GREY HEATHER

**MARBLE COLORS**

BLACK MARBLE | WHITE MARBLE | BLUE MARBLE

RED MARBLE



8812
BLACK

8812
WOMEN'S FLOWY V-NECK DRESS
S-2XL (MODEL: S)

**SOLID COLOR**
BLACK

**HEATHER COLOR**
DARK GREY HEATHER



8822
DARK GREY
HEATHER

8822
WOMEN'S LIGHTWEIGHT SWEATER DRESS
S-2XL (MODEL: S)

**SOLID COLOR**
BLACK

**HEATHER COLOR**
DARK GREY HEATHER





8871
BLACK

8871
WOMEN'S FLOWY OPEN BACK TEE
S-XL (MODEL: S)

**SOLID COLORS**
BLACK
WHITE
MIDNIGHT
RED
BERRY

**HEATHER COLOR**
DARK GREY HEATHER




8800Y
MAUVE

NEW 8800Y
YOUTH FLOWY RACERBACK TANK
YS-YL (MODEL: YS)

**SOLID COLORS**
BLACK
WHITE
TEAL
PEACH
MAUVE

**HEATHER COLORS**
DARK GREY HEATHER
ATHLETIC HEATHER




# TRIBLEND COLLECTION

AIRLUME COMBED & RING SPUN COTTON
NO C.O.E.
NO CARDED OPEN END

USA
STRONG

COMBED & RING-SPUN
AIRLUME
COTTON



3413
UNISEX TRIBLEND
SHORT SLEEVE TEE
XS-4XL* (MODELS: MALE: M, FEMALE: XS)
*Charcoal Black Triblend &
Grey Triblend available in 4XL.

# THE 3413 TRIBLEND TEE

## THE MOST TRIBLEND COLORS IN THE INDUSTRY

### TRIBLEND COLORS

BLACK HEATHER TRIBLEND
WHITE FLECK TRIBLEND
CHARCOAL BLACK TRIBLEND
GREY TRIBLEND (shown)
**NEW** STORM TRIBLEND
ATHLETIC GREY TRIBLEND
NAVY TRIBLEND
STEEL BLUE TRIBLEND
DENIM TRIBLEND
BLUE TRIBLEND
TRUE ROYAL TRIBLEND
AQUA TRIBLEND
ICE BLUE TRIBLEND
TEAL TRIBLEND
SEA GREEN TRIBLEND
MINT TRIBLEND
GREEN TRIBLEND
GRASS GREEN TRIBLEND
EMERALD TRIBLEND
**NEW** MILITARY GREEN TRIBLEND
OLIVE TRIBLEND
PURPLE TRIBLEND
MAROON TRIBLEND
CARDINAL TRIBLEND
CLAY TRIBLEND
RED TRIBLEND
BERRY TRIBLEND
MAUVE TRIBLEND
ORANGE TRIBLEND
**NEW** SUNSET TRIBLEND (shown)
PEACH TRIBLEND
YELLOW GOLD TRIBLEND
**NEW** TAN TRIBLEND
OATMEAL TRIBLEND
BROWN TRIBLEND

### SOLID TRIBLEND COLORS

SOLID BLACK TRIBLEND
SOLID WHITE TRIBLEND
SOLID DARK GREY TRIBLEND
SOLID NAVY TRIBLEND
**NEW** SOLID FOREST TRIBLEND
**NEW** SOLID MAROON TRIBLEND
SOLID RED TRIBLEND

AIRLUME COMBED & RING SPUN COTTON
NO C.O.E.
NO CARDED OPEN END



AIRLUME JERSEY | NO SWEATSHOPS | WRAP CERTIFIED | RETAIL QUALITY




**3415**
UNISEX TRIBLEND SHORT SLEEVE V-NECK TEE
XS-2XL (MODELS: M)

**TRIBLEND COLORS**

- SOLID BLACK TRIBLEND
- BLACK HEATHER TRIBLEND
- SOLID WHITE TRIBLEND
- WHITE FLECK TRIBLEND
- CHARCOAL BLACK TRIBLEND
- SOLID DARK GREY TRIBLEND
- GREY TRIBLEND
- ATHLETIC GREY TRIBLEND
- SOLID NAVY TRIBLEND
- **NEW** STEEL BLUE TRIBLEND
- NAVY TRIBLEND
- BLUE TRIBLEND
- TRUE ROYAL TRIBLEND
- AQUA TRIBLEND
- TEAL TRIBLEND
- GREEN TRIBLEND
- **NEW** GRASS GREEN TRIBLEND
- EMERALD TRIBLEND
- MAROON TRIBLEND
- **NEW** CARDINAL TRIBLEND
- CLAY TRIBLEND
- RED TRIBLEND
- ORANGE TRIBLEND
- OATMEAL TRIBLEND
- BROWN TRIBLEND






8435
WOMEN'S TRIBLEND SHORT SLEEVE DEEP V-NECK TEE
S-2XL (MODEL: S)

**TRIBLEND COLORS**

- CHARCOAL BLACK TRIBLEND
- WHITE FLECK TRIBLEND
- GREY TRIBLEND
- BLUE TRIBLEND
- TRUE ROYAL TRIBLEND
- NAVY TRIBLEND
- AQUA TRIBLEND
- GREEN TRIBLEND
- EMERALD TRIBLEND
- MAROON TRIBLEND
- RED TRIBLEND
- BERRY TRIBLEND

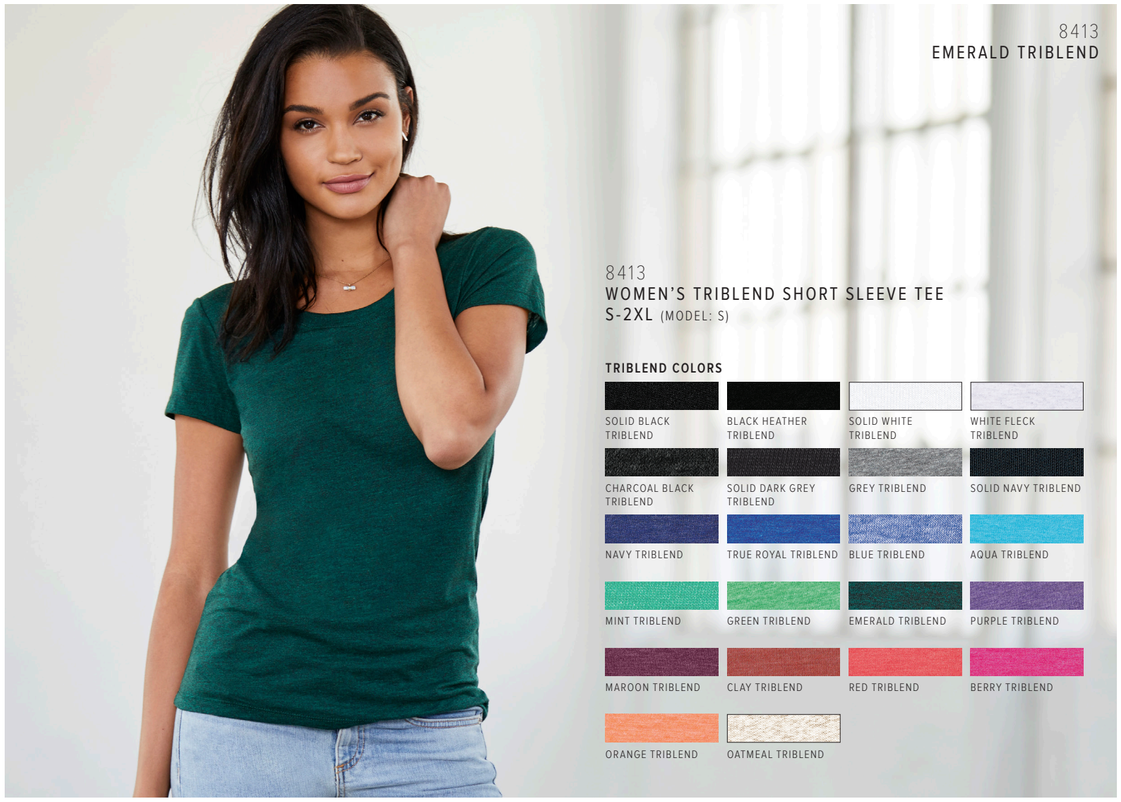


8413
WOMEN'S TRIBLEND SHORT SLEEVE TEE
S-2XL (MODEL: S)

**TRIBLEND COLORS**

- SOLID BLACK TRIBLEND
- BLACK HEATHER TRIBLEND
- SOLID WHITE TRIBLEND
- WHITE FLECK TRIBLEND
- CHARCOAL BLACK TRIBLEND
- SOLID DARK GREY TRIBLEND
- GREY TRIBLEND
- SOLID NAVY TRIBLEND
- NAVY TRIBLEND
- TRUE ROYAL TRIBLEND
- BLUE TRIBLEND
- AQUA TRIBLEND
- MINT TRIBLEND
- GREEN TRIBLEND
- EMERALD TRIBLEND
- PURPLE TRIBLEND
- MAROON TRIBLEND
- CLAY TRIBLEND
- RED TRIBLEND
- BERRY TRIBLEND
- ORANGE TRIBLEND
- OATMEAL TRIBLEND

8430
ATHLETIC GREY
TRIBLEND



8430
NEW MAUVE
TRIBLEND



8430
NEW
OLIVE
TRIBLEND



8430
SOLID WHITE
TRIBLEND

8430
WOMEN'S TRIBLEND RACERBACK TANK
XS-2XL (MODEL: XS)

**TRIBLEND COLORS**

| | | | | | | | |
|---|---|---|---|---|---|---|---|
| SOLID BLACK TRIBLEND | BLACK HEATHER TRIBLEND | SOLID WHITE TRIBLEND | WHITE FLECK TRIBLEND | CHARCOAL BLACK TRIBLEND | SOLID DARK GREY TRIBLEND | GREY TRIBLEND | ATHLETIC GREY TRIBLEND |
| NAVY TRIBLEND | BLUE TRIBLEND | TRUE ROYAL TRIBLEND | AQUA TRIBLEND | TEAL TRIBLEND | GREEN TRIBLEND | MINT TRIBLEND | EMERALD TRIBLEND |
| PURPLE TRIBLEND | MAROON TRIBLEND | RED TRIBLEND | **NEW** MAUVE TRIBLEND | ORANGE TRIBLEND | **NEW** PEACH TRIBLEND | YELLOW GOLD TRIBLEND | **NEW** OLIVE TRIBLEND |

AIRLUME COMBED & RING SPUN COTTON
NO C.O.E.
NO CARDED OPEN END




3125
GREY TRIBLEND

**3125**
MEN'S TRIBLEND SHORT SLEEVE HENLEY
S-2XL (MODEL: M)

**TRIBLEND COLORS**

CHARCOAL BLACK TRIBLEND
WHITE FLECK TRIBLEND
GREY TRIBLEND
NAVY TRIBLEND





3939
CHARCOAL BLACK TRIBLEND &
NAVY TRIBLEND

3939
UNISEX TRIBLEND FULL-ZIP
LIGHTWEIGHT HOODIE
XS-2XL (MODEL: MALE: M, FEMALE: XS)

**TRIBLEND COLORS**

SOLID BLACK TRIBLEND
CHARCOAL BLACK TRIBLEND
SOLID DARK GREY TRIBLEND
GREY TRIBLEND
NAVY TRIBLEND
BLUE TRIBLEND
TRUE ROYAL TRIBLEND
TEAL TRIBLEND
EMERALD TRIBLEND
MAROON TRIBLEND
RED TRIBLEND

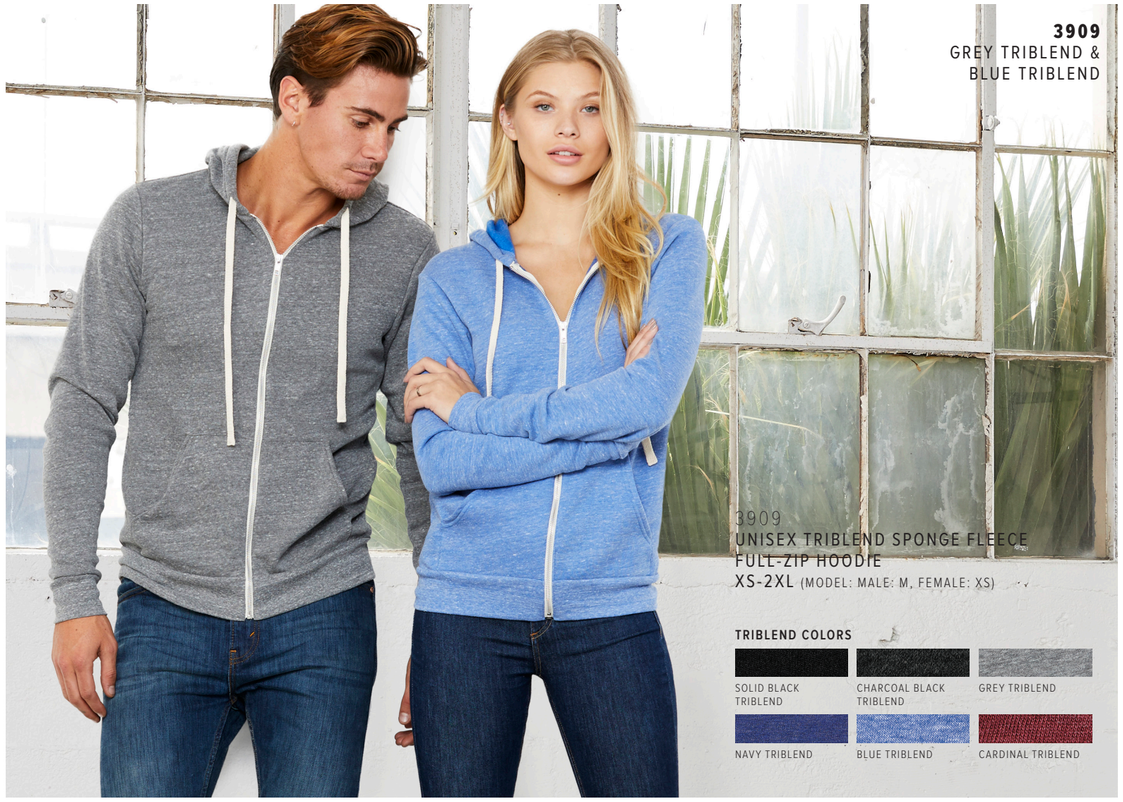

**3909**
GREY TRIBLEND &
BLUE TRIBLEND

3909
UNISEX TRIBLEND SPONGE FLEECE
FULL-ZIP HOODIE
XS-2XL (MODEL: MALE: M, FEMALE: XS)

**TRIBLEND COLORS**

SOLID BLACK TRIBLEND
CHARCOAL BLACK TRIBLEND
GREY TRIBLEND
NAVY TRIBLEND
BLUE TRIBLEND
CARDINAL TRIBLEND

# MORE STYLES IN TRIBLEND



3501
UNISEX
JERSEY LONG
SLEEVE TEE
**(7 TRIBLEND COLORS)**

**SEE PAGE 38**

**SEE PAGE 24**



3480
UNISEX
JERSEY TANK
**(11 TRIBLEND COLORS)**

**SEE PAGE 29**

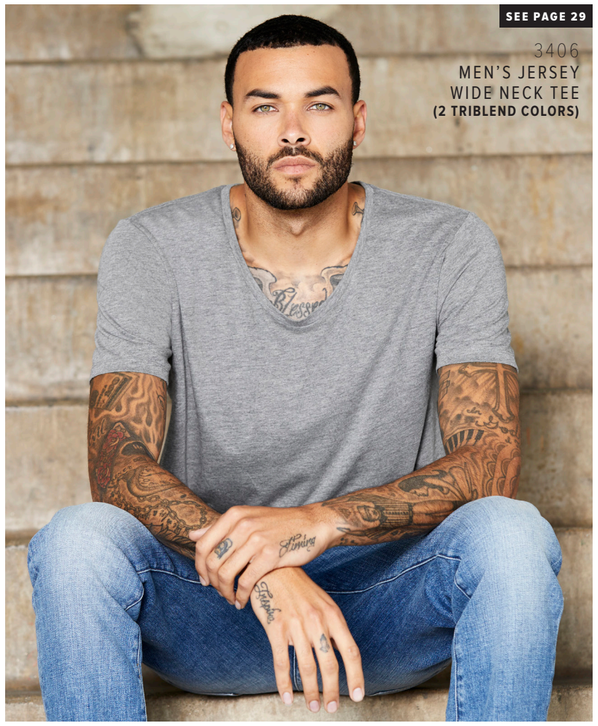

3406
MEN'S JERSEY
WIDE NECK TEE
**(2 TRIBLEND COLORS)**



3200
UNISEX
3/4 SLEEVE
BASEBALL TEE
**(8 TRIBLEND COLORS)**

**SEE PAGE 19**



**SEE PAGE 57**



8838
WOMEN'S
SLOUCHY
TANK
**(5 TRIBLEND COLORS)**



8816
WOMEN'S
SLOUCHY TEE
**(7 TRIBLEND COLORS)**

**SEE PAGE 59**

**SEE PAGE 58**



8815
WOMEN'S
SLOUCHY
V-NECK TEE
**(6 TRIBLEND COLORS)**

**SEE PAGE 32**



6405
WOMEN'S
RELAXED JERSEY
SHORT SLEEVE
V-NECK TEE
**(6 TRIBLEND COLORS)**

**SEE PAGE 30**




6400
WOMEN'S
RELAXED
JERSEY SHORT
SLEEVE TEE
**(8 TRIBLEND COLORS)**

# EVEN MORE STYLES IN TRIBLEND



3512
UNISEX JERSEY
LONG SLEEVE HOODIE
**(2 TRIBLEND COLORS)**

**SEE PAGE 39**



7501
WOMEN'S
SPONGE
FLEECE
WIDE NECK
SWEATSHIRT
**(7 TRIBLEND COLORS)**

**SEE PAGE 93**



3901
UNISEX SPONGE
FLEECE RAGLAN
SWEATSHIRT
**(3 TRIBLEND COLORS)**

**SEE PAGE 92**



3425
UNISEX JERSEY
LONG SLEEVE
V-NECK TEE
**(5 TRIBLEND COLORS)**

**SEE PAGE 43**





**SEE PAGE 106**

134B
BABY TRIBLEND
SHORT SLEEVE
ONE PIECE
**(7 TRIBLEND COLORS)**

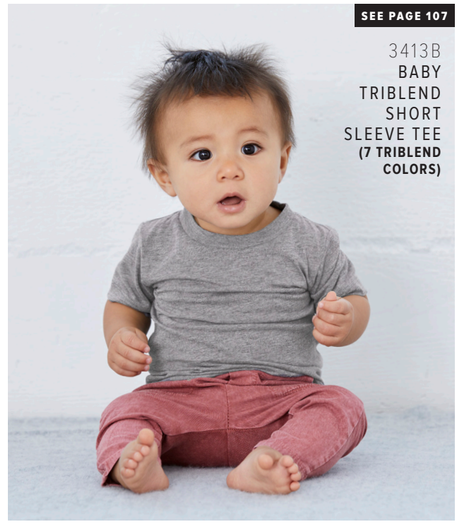

**SEE PAGE 107**

3413B
BABY
TRIBLEND
SHORT
SLEEVE TEE
**(7 TRIBLEND COLORS)**



**SEE PAGE 105**

3413T
TODDLER
TRIBLEND SHORT
SLEEVE TEE
**(7 TRIBLEND COLORS)**




**SEE PAGE 105**

3200T
TODDLER 3/4 SLEEVE
BASEBALL TEE
**(3 TRIBLEND COLORS)**



**SEE PAGE 100**

3200Y
YOUTH 3/4
SLEEVE
BASEBALL
TEE
**(3 TRIBLEND COLORS)**

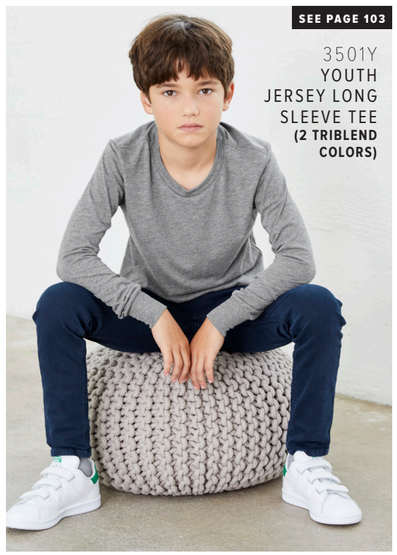

**SEE PAGE 103**

3501Y
YOUTH
JERSEY LONG
SLEEVE TEE
**(2 TRIBLEND COLORS)**



**SEE PAGE 99**

3413Y
YOUTH
JERSEY
SHORT
SLEEVE TEE
**(10 TRIBLEND COLORS)**

3739
ATHLETIC HEATHER &
NEW HEATHER STONE

# FASHION FLEECE COLLECTION

NO C.O.E.
AIRLUME COMBED & RING SPUN COTTON
NO CARDED OPEN END

USA STRONG

COMBED & RING-SPUN
AIRLUME
COTTON







NEW 3729
UNISEX SPONGE FLEECE PULLOVER DTM HOODIE
XS-2XL (MODELS: MALE: M, FEMALE: XS)

**SOLID COLORS**

BLACK | DARK GREY | NAVY | STORM | MILITARY GREEN | MAUVE | PEACH

**HEATHER COLORS**

DARK GREY HEATHER | HEATHER STONE




NEW 3727
UNISEX JOGGER SWEATPANTS
XS-2XL (MODELS: MALE: M, FEMALE: XS)

**SOLID COLOR**

BLACK

**HEATHER COLORS**

ATHLETIC HEATHER | DARK GREY HEATHER | HEATHER NAVY






3719
UNISEX SPONGE FLEECE PULLOVER HOODIE
XS-2XL (MODELS: MALE: M, FEMALE: XS)

**SOLID COLORS**

BLACK | WHITE | DARK GREY

NAVY | TRUE ROYAL | RED

**NEW** PEACH

**HEATHER COLORS**

ATHLETIC HEATHER | DARK GREY HEATHER | DEEP HEATHER

HEATHER NAVY | HEATHER TRUE ROYAL | HEATHER SLATE

HEATHER FOREST

**MARBLE COLORS**

DARK GREY MARBLE FLEECE

LIGHT GREY MARBLE FLEECE

RED MARBLE FLEECE

**COLORBLOCK COLORS**

DARK GREY HEATHER/BLACK



3739
UNISEX SPONGE FLEECE
FULL-ZIP HOODIE
XS-2XL
(MODELS: MALE: M, FEMALE: XS)

# THE 3739 ZIP-UP HOODIE

## EVERYONE'S FAVORITE — IN 29 COLORS


BLACK


WHITE


DARK GREY


DARK GREY HEATHER


ASPHALT


DEEP HEATHER


**NEW** STORM
(shown)


ATHLETIC HEATHER


HEATHER SLATE


NAVY


HEATHER NAVY


TRUE ROYAL


HEATHER TRUE ROYAL


TEAL


KELLY


**NEW** MILITARY GREEN


HEATHER FOREST


TEAM PURPLE


DARK GREY MARBLE FLEECE


LIGHT GREY MARBLE FLEECE


NEON BLUE


NEON YELLOW


NEON PINK


MAROON


RED


**NEW** MAUVE


**NEW** PEACH
(shown)


**NEW** HEATHER STONE


DARK GREY HEATHER/BLACK






AIRLUME JERSEY | NO SWEATSHOPS | WRAP CERTIFIED | RETAIL QUALITY







3945
UNISEX SPONGE FLEECE DROP SHOULDER SWEATSHIRT
XS-2XL (MODELS: MALE: M, FEMALE: XS)

**SOLID COLORS**

BLACK | WHITE | **NEW** STORM | NAVY | TRUE ROYAL

**NEW** MILITARY GREEN | RED | **NEW** MAUVE | **NEW** PEACH

**HEATHER COLORS**

HEATHER STONE | DARK GREY HEATHER | DEEP HEATHER




3901
UNISEX SPONGE FLEECE RAGLAN SWEATSHIRT
XS-2XL (MODELS: MALE: M, FEMALE: XS)

**SOLID COLORS**

BLACK

DARK GREY

TRUE ROYAL

RED

**NEW HEATHER COLORS**

**NEW** ATHLETIC HEATHER

**NEW** DARK GREY HEATHER

**NEW** HEATHER NAVY

**NEW** HEATHER FOREST

**MARBLE COLORS**

DARK GREY MARBLE FLEECE

LIGHT GREY MARBLE FLEECE

RED MARBLE FLEECE

**TRIBLEND COLORS**

GREY TRIBLEND

NAVY TRIBLEND

CARDINAL TRIBLEND

**COLORBLOCK COLORS**

DEEP HEATHER/BLACK

**ACID WASH COLORS**

GREY ACID FLEECE






7501
WOMEN'S SPONGE FLEECE WIDE NECK SWEATSHIRT
S-2XL (MODEL: S)

**SOLID COLORS**

BLACK

NAVY

TEAL

RED

**TRIBLEND COLORS**

SOLID BLACK TRIBLEND

SOLID WHITE TRIBLEND

CHARCOAL BLACK TRIBLEND

GREY TRIBLEND

NAVY TRIBLEND

BLUE TRIBLEND

CARDINAL TRIBLEND

**ACID WASH COLOR**

GREY ACID FLEECE

**HEATHER COLOR**

DEEP HEATHER

**COLORBLOCK COLORS**

DEEP HEATHER/BLACK

DEEP HEATHER/NAVY

**MARBLE COLORS**

DARK GREY MARBLE FLEECE

LIGHT GREY MARBLE FLEECE




3909
UNISEX TRIBLEND SPONGE FLEECE FULL-ZIP HOODIE
XS-2XL (MODELS: MALE: M, FEMALE: XS)

**TRIBLEND COLORS**

SOLID BLACK TRIBLEND | CHARCOAL BLACK TRIBLEND | GREY TRIBLEND | NAVY TRIBLEND | BLUE TRIBLEND | CARDINAL TRIBLEND






3939
UNISEX TRIBLEND FULL-ZIP LIGHTWEIGHT HOODIE
XS-2XL (MODELS: MALE: M, FEMALE: XS)

**TRIBLEND COLORS**

SOLID BLACK TRIBLEND | CHARCOAL BLACK TRIBLEND | SOLID DARK GREY TRIBLEND | GREY TRIBLEND | NAVY TRIBLEND | BLUE TRIBLEND

TRUE ROYAL TRIBLEND | TEAL TRIBLEND | EMERALD TRIBLEND | MAROON TRIBLEND | RED TRIBLEND

NEW 3001T **HEATHER STONE**
NEW 3200T **WHITE/DENIM AND WHITE/HEATHER PEACH**

# BELLA+CANVAS® Kids

NO C.O.E.
AIRLUME COMBED & RING SPUN COTTON
NO CARDED OPEN END

USA STRONG

COMBED & RING-SPUN AIRLUME COTTON




3001Y
YOUTH JERSEY SHORT SLEEVE TEE
YS-YXL (MODELS: MALE: YS, FEMALE: YS)

**SOLID COLORS**

BLACK
WHITE
**NEW** DARK GREY
ASPHALT
NAVY
TRUE ROYAL
**NEW** KELLY
TEAM PURPLE
RED
BERRY
**NEW** PINK

**HEATHER CVC COLORS**

BLACK HEATHER
DARK GREY HEATHER
DEEP HEATHER
ATHLETIC HEATHER
HEATHER NAVY
HEATHER FOREST
**NEW** HEATHER MAROON
**NEW** HEATHER STONE
**NEW** HEATHER COLUMBIA BLUE

**NEON COLORS**

NEON GREEN
NEON BLUE
NEON YELLOW
NEON PINK
NEON ORANGE






NEW 3413Y
YOUTH TRIBLEND JERSEY SHORT SLEEVE TEE
YS-YXL (MODELS: MALE: YS, FEMALE: YS)

**TRIBLEND COLORS**

CHARCOAL BLACK TRIBLEND
GREY TRIBLEND
TRUE ROYAL TRIBLEND
BLUE TRIBLEND
**NEW** ICE BLUE TRIBLEND
GREEN TRIBLEND
**NEW** OLIVE TRIBLEND
**NEW** PEACH TRIBLEND
**NEW** MAUVE TRIBLEND
RED TRIBLEND




NEW 3200Y
YOUTH 3/4 SLEEVE BASEBALL TEE
YS-YL (MODELS: MALE: YS, FEMALE: YS)

**SOLID COLORBLOCK COLORS**

BLACK/WHITE · WHITE/BLACK · DEEP HEATHER/BLACK · WHITE/DENIM

WHITE/HEATHER PEACH · WHITE/NAVY · WHITE/RED

**TRIBLEND COLORBLOCK COLORS**

GREY/CHARCOAL BLACK TRIBLEND · GREY/NAVY TRIBLEND · GREY/RED TRIBLEND




NEW 8800Y
YOUTH FLOWY RACERBACK TANK
YS-YL (MODEL: YS)

**SOLID COLORS**

BLACK · WHITE · PEACH · MAUVE · TEAL

**HEATHER COLORS**

DARK GREY HEATHER · ATHLETIC HEATHER




3480Y
YOUTH JERSEY TANK
YS-YL (MODELS: MALE: YS, FEMALE: YS)

**SOLID COLORS**

BLACK, WHITE

**HEATHER CVC COLORS**

DARK GREY HEATHER, ATHLETIC HEATHER

**NEON COLORS**

NEON BLUE, NEON GREEN, NEON YELLOW, NEON PINK






3501Y
YOUTH JERSEY LONG SLEEVE TEE
YS-YL (MODELS: MALE: YS, FEMALE: YS)

**SOLID COLORS**

BLACK, WHITE, NAVY, TRUE ROYAL, RED

**HEATHER CVC COLOR**

DARK GREY HEATHER

**TRIBLEND COLORS**

CHARCOAL BLACK TRIBLEND, GREY TRIBLEND




3005Y
YOUTH JERSEY SHORT SLEEVE V-NECK TEE
YS-YL (MODELS: MALE: YS, FEMALE: YS)

**SOLID COLORS**

BLACK, WHITE

**HEATHER CVC COLOR**

DARK GREY HEATHER




NEW 3001T
BLACK & DARK GREY HEATHER

NEW 3001T
TODDLER JERSEY SHORT SLEEVE TEE
2T-5T (MODELS: 2T, 2T)

**SOLID COLORS**

BLACK | WHITE | ASPHALT | NAVY
TRUE ROYAL | PINK | YELLOW

**HEATHER CVC COLORS**

DARK GREY HEATHER | ATHLETIC HEATHER | HEATHER COLUMBIA BLUE
HEATHER MAROON | HEATHER STONE






NEW 3413T
OLIVE TRIBLEND

NEW 3413T
TODDLER TRIBLEND SHORT SLEEVE TEE
2T-5T (MODEL: 2T)

**TRIBLEND COLORS**

CHARCOAL BLACK TRIBLEND | GREY TRIBLEND | BLUE TRIBLEND | ICE BLUE TRIBLEND | OLIVE TRIBLEND | MAUVE TRIBLEND | PEACH TRIBLEND




NEW 3200T
WHITE/HEATHER PEACH &
WHITE/DENIM

NEW 3200T
TODDLER 3/4 SLEEVE BASEBALL TEE
2T-5T (MODELS: 2T, 2T)

**SOLID COLORBLOCK COLORS**

BLACK/WHITE | WHITE/BLACK | DEEP HEATHER/BLACK | WHITE/DENIM
WHITE/HEATHER PEACH | WHITE/NAVY | WHITE/RED

**TRIBLEND COLORBLOCK COLORS**

GREY/CHARCOAL BLACK TRIBLEND | GREY/NAVY TRIBLEND | GREY/RED TRIBLEND




NEW 100B
BABY JERSEY SHORT SLEEVE ONE PIECE
3-6, 6-12, 12-18, 18-24 (MODEL: 6-12)

**SOLID COLORS**

BLACK | WHITE | ASPHALT | NAVY
TRUE ROYAL | PINK | YELLOW

**HEATHER CVC COLORS**

DARK GREY HEATHER | ATHLETIC HEATHER | HEATHER COLUMBIA BLUE
HEATHER STONE | HEATHER MAROON




NEW 3001B
BABY JERSEY SHORT SLEEVE TEE
3-6, 6-12, 12-18, 18-24 (MODEL: 6-12)

**SOLID COLORS**

BLACK | WHITE | ASPHALT | NAVY
TRUE ROYAL | PINK | YELLOW

**HEATHER CVC COLORS**

DARK GREY HEATHER | ATHLETIC HEATHER | HEATHER COLUMBIA BLUE
HEATHER STONE | HEATHER MAROON




NEW 134B
BABY TRIBLEND SHORT SLEEVE ONE PIECE
3-6, 6-12, 12-18, 18-24 (MODEL: 6-12)

**TRIBLEND COLORS**

CHARCOAL BLACK TRIBLEND | GREY TRIBLEND | BLUE TRIBLEND | ICE BLUE TRIBLEND | PEACH TRIBLEND | MAUVE TRIBLEND | OLIVE TRIBLEND




NEW 3413B
BABY TRIBLEND SHORT SLEEVE TEE
3-6, 6-12, 12-18, 18-24 (MODEL: 6-12)

**TRIBLEND COLORS**

CHARCOAL BLACK TRIBLEND | GREY TRIBLEND | BLUE TRIBLEND | ICE BLUE TRIBLEND | PEACH TRIBLEND | MAUVE TRIBLEND | OLIVE TRIBLEND

3985
DARK GREY HEATHER

# LOUNGEWEAR & RIB CLASSICS

NO C.O.E.
AIRLUME COMBED & RING SPUN COTTON
NO CARDED OPEN END

USA STRONG

COMBED & RING-SPUN AIRLUME COTTON



3985
BLACK & DARK GREY HEATHER

3985
UNISEX V-NECK LIGHTWEIGHT SWEATER
XS-2XL (MODELS: MALE: M, FEMALE: XS)

**SOLID COLORS**

BLACK | DARK GREY HEATHER | ATHLETIC HEATHER | MIDNIGHT






3981
MAROON/ATHLETIC HEATHER & ATHLETIC HEATHER

3981
UNISEX LIGHTWEIGHT SWEATER
XS-2XL (MODELS: MALE: M, FEMALE: XS)

**SOLID COLORS**

BLACK | ATHLETIC HEATHER | MIDNIGHT

**COLORBLOCK COLORS**

MAROON/ATHLETIC HEATHER



3710
MEN'S PIPED FLEECE JACKET
S-2XL (MODEL: M)

**COLORBLOCK COLORS**

BLACK/WHITE




7207
WOMEN'S STRETCH FRENCH
TERRY LOUNGE JACKET
S-2XL (MODEL: S)

**SOLID COLORS**

BLACK



3737
BLACK

816
DARK GREY HEATHER



3737
UNISEX SPONGE FLEECE LONG SCRUNCH PANT
XS-2XL (MODELS: MALE: M, FEMALE: XS)

**SOLID COLORS**

BLACK DARK GREY HEATHER ATHLETIC HEATHER NAVY

816
WOMEN'S CAPRI SCRUNCH PANT
S-2XL (MODEL: S)

**SOLID COLORS**

BLACK DARK GREY HEATHER DEEP HEATHER

3500
BLACK/GREY



**3500**
MEN'S THERMAL LONG SLEEVE TEE
S-2XL (MODEL: M)

**SOLID COLORS**

BLACK/BLACK | WHITE/WHITE | DEEP HEATHER/DEEP HEATHER

**CONTRAST STITCHING**

BLACK/GREY | WHITE/GREY | GRANITE/BLACK | NAVY/GREY



3601
BLACK



**3601**
MEN'S BURNOUT SHORT SLEEVE TEE
S-2XL (MODEL: M)

**SOLID COLORS**

BLACK | WHITE | ASHPALT

1080
WOMEN'S BABY RIB TANK
S-2XL (MODEL: S)

**SOLID COLORS**

BLACK | WHITE | DEEP HEATHER
NAVY | TRUE ROYAL | LIME
RED | BERRY | PINK



1080
BLACK

1001
WOMEN'S BABY RIB SHORT SLEEVE TEE
S-2XL (MODEL: S)

**SOLID COLORS**

BLACK | WHITE | DEEP HEATHER | ATHLETIC HEATHER
NAVY | TRUE ROYAL | BABY BLUE | TURQUOISE
TEAL | YELLOW | PURPLE | RED
BERRY | FUCHSIA | PINK | BROWN



1001
WHITE

2000
WOMEN'S BABY RIB 3/4 SLEEVE CONTRAST RAGLAN TEE
S-2XL (MODEL: S)

**COLORBLOCK COLORS**

BLACK/RED | WHITE/BLACK | WHITE/NAVY
WHITE/TRUE ROYAL | WHITE/KELLY | WHITE/RED
WHITE/PINK | DEEP HEATHER/BLACK | BABY BLUE/NAVY



2000
WHITE/RED





4000
BLACK

4000
WOMEN'S 2X1 RIB TANK
S-2XL (MODEL: S)

**SOLID COLORS**

BLACK | WHITE | FUCHSIA
PINK | YELLOW



4070
WHITE

4070
WOMEN'S 2X1 RIB RACERBACK LONGER LENGTH TANK
S-2XL (MODEL: S)

**SOLID COLORS**

BLACK | WHITE | ATHLETIC HEATHER | NAVY
TRUE ROYAL | TURQUOISE | YELLOW
RED | BERRY | SOFT PINK

8701
WOMEN'S SHEER MINI RIB SHORT SLEEVE TEE
S-2XL (MODEL: S)

**SOLID COLORS**

BLACK | WHITE | MIDNIGHT | TRUE ROYAL

TEAL | TEAM PURPLE | RED | BERRY



8701
WHITE

8703
WOMEN'S SHEER MINI RIB SHORT SLEEVE
SCOOP NECK TEE
S-2XL (MODEL: S)

**SOLID COLORS**

BLACK | WHITE | TEAL | RED

BERRY | ORANGE SORBET



8703
BLACK

8705
WOMEN'S SHEER MINI RIB CAP SLEEVE
DEEP V-NECK TEE
S-2XL (MODEL: S)

**SOLID COLORS**

BLACK | WHITE | RED | BERRY



8705
BLACK





8780
BLACK

8780
WOMEN'S SHEER MINI RIB TANK
S-2XL (MODEL: S)

**SOLID COLORS**

BLACK | WHITE | LIGHT AQUA | DEEP TEAL

TEAL | MOSS GREEN | YELLOW | RED

BERRY | VERY PINK | ORANGE SORBET



8770
RED

8770
WOMEN'S SHEER MINI RIB RACERBACK TANK
S-2XL (MODEL: S)

**SOLID COLORS**

BLACK | WHITE | OCEAN BLUE

TEAL | MOSS GREEN | RED

PINK | ORANGE SORBET | BROWN



8711
BLACK

8711
WOMEN'S SHEER MINI RIB THIN STRAP TANK
S-2XL (MODEL: S)

**SOLID COLORS**

BLACK | WHITE



**301**
WOMEN'S COTTON SPANDEX THONG BIKINI
S-XL (MODEL: S)

**SOLID COLORS**

BLACK WHITE

301
BLACK



491
BLACK



304
BLACK/WHITE

491
WOMEN'S COTTON SPANDEX SHORTIE
S-L* (MODEL: S)
*Black & White are available in S-XL

**SOLID COLORS**

BLACK WHITE RED FUCHSIA

304
WOMEN'S COTTON SPANDEX BOYFRIEND BRIEF
S-XL (MODEL: S)

**COLORBLOCK COLORS**

BLACK/WHITE FUCHSIA/PINK





980
BLACK

970
BLACK

810
BLACK

811
BLACK

812
BLACK

980
WOMEN'S COTTON SPANDEX BANDEAU
S/M, L/XL (MODEL: S/M)

**SOLID COLORS**

BLACK WHITE TURQUOISE FUCHSIA CORAL

970
WOMEN'S NYLON SPANDEX SPORTS BRA
S-L (MODEL: S)

**SOLID COLORS**

BLACK

812
WOMEN'S COTTON SPANDEX LEGGING
S-2XL (MODEL: S)

**SOLID COLORS**

BLACK

810
WOMEN'S COTTON SPANDEX
FITNESS PANT
S-2XL (MODEL: S)

**SOLID COLORS**

BLACK DEEP HEATHER

811
WOMEN'S COTTON SPANDEX
CAPRI FIT LEGGING
S-2XL (MODEL: S)

**SOLID COLORS**

BLACK

AIRLUME COMBED & RING SPUN COTTON
NO C.O.E.
NO CARDED OPEN END

# THE RIGHT COLOR

## OVER 250 COLORS ACROSS 11 FABRICATIONS

### SOLID COLORS


BLACK
WHITE
VINTAGE BLACK
SOLID BLACK BLEND
NEW OXBLOOD BLACK
DARK GREY
ASPHALT
NEW STORM
GRANITE
SILVER

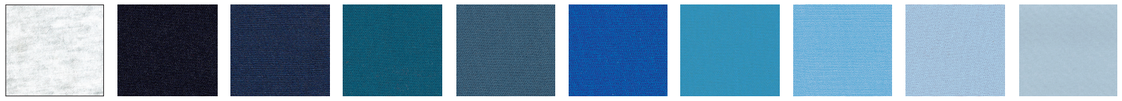
ASH
MIDNIGHT
NAVY
DEEP TEAL
STEEL BLUE
TRUE ROYAL
AQUA
OCEAN BLUE
BABY BLUE
LIGHT BLUE

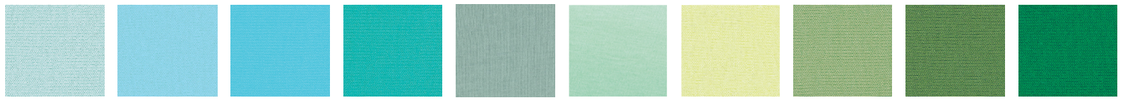
SEAFOAM BLUE
LIGHT AQUA
TURQUOISE
TEAL
NEW DUSTY BLUE
MINT
LIME
MOSS GREEN
LEAF
KELLY

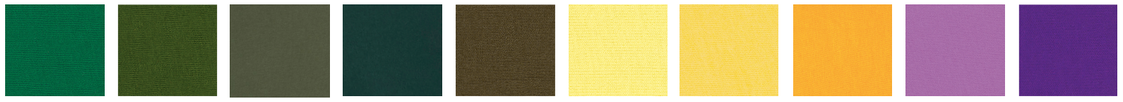
EVERGREEN
OLIVE
NEW MILITARY GREEN
FOREST
ARMY
YELLOW
MAIZE YELLOW
GOLD
VIOLET
TEAM PURPLE

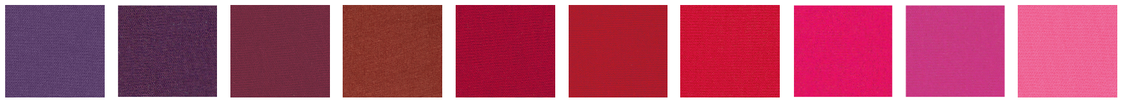
PURPLE
PLUM
MAROON
RUST
CARDINAL
CANVAS RED
RED
FUCHSIA
BERRY
NEW CHARITY PINK


MAUVE
PINK
SOFT PINK
PEACH
ORANGE SORBET
NEW SUNSET
CORAL
ORANGE
BURNT ORANGE
NATURAL

### HEATHER CVC COLORS

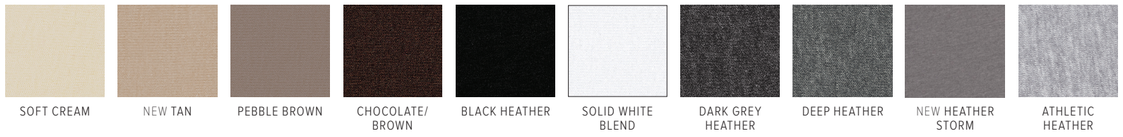
SOFT CREAM
NEW TAN
PEBBLE BROWN
CHOCOLATE/ BROWN
BLACK HEATHER
SOLID WHITE BLEND
DARK GREY HEATHER
DEEP HEATHER
NEW HEATHER STORM
ATHLETIC HEATHER

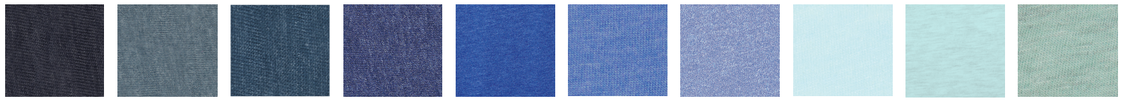
HEATHER MIDNIGHT NAVY
HEATHER SLATE
HEATHER DEEP TEAL
HEATHER NAVY
HEATHER TRUE ROYAL
HEATHER COLUMBIA BLUE
HEATHER BLUE
HEATHER ICE BLUE
NEW HEATHER PRISM ICE BLUE
NEW HEATHER PRISM DUSTY BLUE

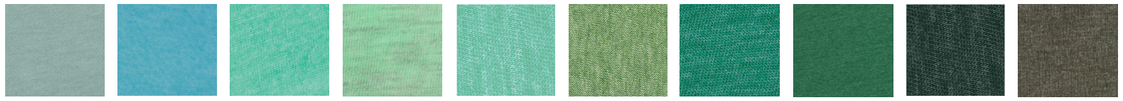
NEW HEATHER DUSTY BLUE
HEATHER AQUA
HEATHER SEA GREEN
NEW HEATHER PRISM MINT
HEATHER MINT
HEATHER GREEN
HEATHER KELLY
NEW HEATHER GRASS GREEN
HEATHER FOREST
NEW HEATHER MILITARY GREEN

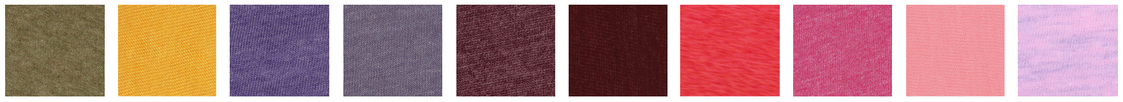
HEATHER OLIVE
HEATHER YELLOW GOLD
HEATHER TEAM PURPLE
HEATHER TEAM PURPLE
HEATHER MAROON
HEATHER CARDINAL
HEATHER RED
HEATHER RASPBERRY
HEATHER PINK
NEW HEATHER PRISM LILAC




HEATHER PEACH
NEW HEATHER PRISM PEACH
NEW HEATHER SUNSET
NEW HEATHER PRISM SUNSET
NEW HEATHER MAUVE
HEATHER ORANGE
HEATHER CLAY
HEATHER BROWN
HEATHER TAN
NEW HEATHER DUST

### TRIBLEND COLORS

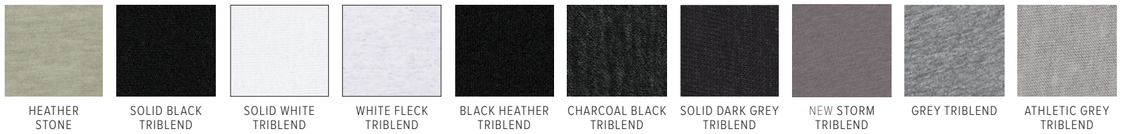
HEATHER STONE
SOLID BLACK TRIBLEND
SOLID WHITE TRIBLEND
WHITE FLECK TRIBLEND
BLACK HEATHER TRIBLEND
CHARCOAL BLACK TRIBLEND
SOLID DARK GREY TRIBLEND
NEW STORM TRIBLEND
GREY TRIBLEND
ATHLETIC GREY TRIBLEND


DENIM TRIBLEND
ICE BLUE TRIBLEND
BLUE TRIBLEND
NAVY TRIBLEND
SOLID NAVY TRIBLEND
STEEL BLUE TRIBLEND
TRUE ROYAL TRIBLEND
AQUA TRIBLEND
TEAL TRIBLEND
SEA GREEN TRIBLEND


MINT TRIBLEND
GREEN TRIBLEND
GRASS GREEN TRIBLEND
NEW SOLID FOREST TRIBLEND
EMERALD TRIBLEND
NEW MILITARY GREEN TRIBLEND
OLIVE TRIBLEND
YELLOW GOLD TRIBLEND
PEACH TRIBLEND
NEW SUNSET TRIBLEND


ORANGE TRIBLEND
RED TRIBLEND
BERRY TRIBLEND
CLAY TRIBLEND
MAUVE TRIBLEND
SOLID RED TRIBLEND
CARDINAL TRIBLEND
MAROON TRIBLEND
NEW SOLID MAROON TRIBLEND
PURPLE TRIBLEND

### MARBLE COLORS

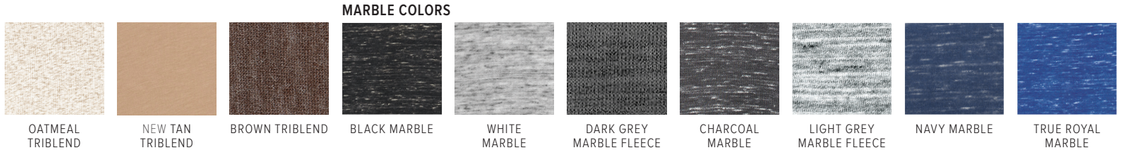
OATMEAL TRIBLEND
NEW TAN TRIBLEND
BROWN TRIBLEND
BLACK MARBLE
WHITE MARBLE
DARK GREY MARBLE FLEECE
CHARCOAL MARBLE
LIGHT GREY MARBLE FLEECE
NAVY MARBLE
TRUE ROYAL MARBLE

### NEON COLORS

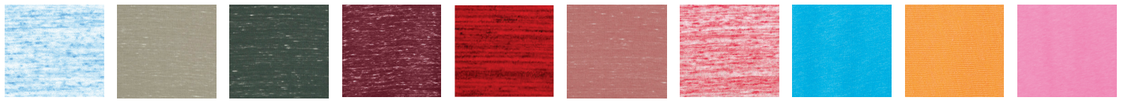
BLUE MARBLE
NEW STONE MARBLE
NEW FOREST MARBLE
MAROON MARBLE
RED MARBLE FLEECE
NEW MAUVE MARBLE
RED MARBLE
NEON BLUE
NEON ORANGE
NEON PINK

### SPECKLED COLORS

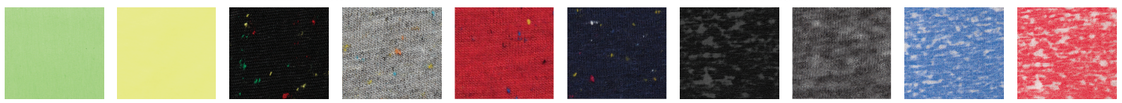
NEON GREEN
NEON YELLOW
BLACK SPECKLED
DEEP HEATHER SPECKLED
RED SPECKLED
NAVY SPECKLED

### ACID WASH COLORS


BLACK ACID WASH
GREY ACID WASH
TRUE ROYAL ACID WASH
RED ACID WASH

### SLUB COLORS

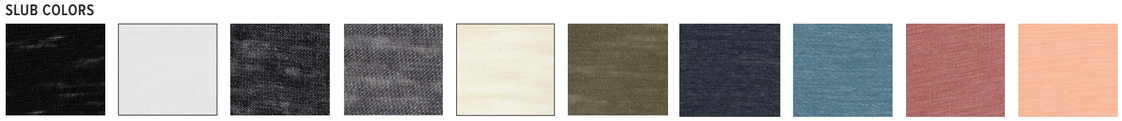
SOLID BLACK SLUB
WHITE SLUB
CHARCOAL BLACK SLUB
ASPHALT SLUB
NATURAL SLUB
OLIVE SLUB
NEW NAVY SLUB
NEW DENIM SLUB
NEW MAUVE SLUB
NEW PEACH SLUB

### MINERAL WASH COLOR


BLACK MINERAL WASH

BELLA+CANVAS®

# SIZE CHART

## MEN'S/UNISEX

| | | CHEST TO FIT |
|---|---|---|
| **XS** | Extra Small | 31”-34” |
| **S** | Small | 34”-37” |
| **M** | Medium | 38”-41” |
| **L** | Large | 42”-45” |
| **XL** | Extra Large | 46”-49” |
| **2XL** | Double Extra Large | 50”-53” |
| **3XL** | Triple Extra Large | 54”-57” |
| **4XL** | Quadruple Extra Large | 58”-61” |

## WOMEN'S JERSEY & RIB

| | | FITS SIZES |
|---|---|---|
| **S** | Small | 2-4 |
| **M** | Medium | 6-8 |
| **L** | Large | 8-10 |
| **XL** | Extra Large | 10-14 |
| **2XL** | Double Extra Large | 14-18 |

## WOMEN'S RELAXED

| | | FITS SIZES |
|---|---|---|
| **S** | Small | 2-6 |
| **M** | Medium | 6-10 |
| **L** | Large | 10-14 |
| **XL** | Extra Large | 14-18 |
| **2XL** | Double Extra Large | 18-22 |

## WOMEN'S SLOUCHY

| | | FITS SIZES |
|---|---|---|
| **S** | Small | 2-4 |
| **M** | Medium | 6-10 |
| **L** | Large | 10-14 |
| **XL** | Extra Large | 14-18 |
| **2XL** | Double Extra Large | 18-20 |

## WOMEN'S FLOWY

| | | FITS SIZES |
|---|---|---|
| **XS** | Extra Small | 0-2 |
| **S** | Small | 2-4 |
| **M** | Medium | 6-10 |
| **L** | Large | 10-14 |
| **XL** | Extra Large | 14-18 |
| **2XL** | Double Extra Large | 18-20 |

## WOMEN'S FLOWY BOXY

| | | FITS SIZES |
|---|---|---|
| **S** | Small | 2-4 |
| **M** | Medium | 6-10 |
| **L/XL** | Large/Extra Large | 10-18 |

## UNISEX BOTTOMS

| | | WOMEN'S | MEN'S |
|---|---|---|---|
| **XS** | Extra Small | 25”-27” | 28”-30” |
| **S** | Small | 27”-29” | 30”-32” |
| **M** | Medium | 29”-31” | 32”-34” |
| **L** | Large | 31”-33” | 34”-36” |
| **XL** | Extra Large | 33”-35” | 36”-38” |
| **2XL** | Double Extra Large | 35”-37” | 38”-40” |

## WOMEN'S BOTTOMS

| | | FITS SIZES | INSEAM |
|---|---|---|---|
| **S** | Small | 2-6 | 31.5” |
| **M** | Medium | 6-8 | 32” |
| **L** | Large | 10-12 | 32” |
| **XL** | Extra Large | 14-16 | 32.5” |
| **2XL** | Double Extra Large | 18-20 | 33.5” |

## YOUTH

| | | FITS SIZES |
|---|---|---|
| **YS** | Youth Small | 6-8 |
| **YM** | Youth Medium | 10-12 |
| **YL** | Youth Large | 14-16 |
| **YXL** | Youth Extra Large | 18-20 |

## TODDLER

| | FITS WEIGHT | LENGTH |
|---|---|---|
| **2T** | 30-33 lbs | 32”-35” |
| **4T** | 33-36 lbs | 35”-38” |
| **4T** | 36-40 lbs | 38”-40” |
| **5T** | 40-45 lbs | 40”-43” |

## BABY

| | FITS WEIGHT | LENGTH |
|---|---|---|
| **3-6 mo.** | 12-16 lbs | 20”-25” |
| **6-12 mo.** | 16-22 lbs | 25”-28” |
| **12-18 mo.** | 22-27 lbs | 28”-30” |
| **18-24 mo.** | 27-30 lbs | 30”-32” |



# INDEX


| | STYLE # | STYLE NAME | PAGE # |
|---|---|---|---|
| NEW | 100B | Baby Jersey Short Sleeve One Piece | 46, 106 |
| NEW | 134B | Baby Triblend Short Sleeve One Piece | 81, 106 |
| | 301 | Women’s Cotton Spandex Thong Bikini | 120 |
| | 304 | Women’s Cotton Spandex Boyfriend Brief | 120 |
| | 491 | Women’s Cotton Spandex Shortie | 120 |
| | 810 | Women’s Cotton Spandex Fitness Pant | 121 |
| | 811 | Women’s Cotton Spandex Capri Fit Legging | 121 |
| | 812 | Women’s Cotton Spandex Legging | 121 |
| | 816 | Women’s Capri Scrunch Pant | 113 |
| | 970 | Women’s Nylon Spandex Sports Bra | 121 |
| | 980 | Women’s Cotton Spandex Bandeau | 121 |
| | 1001 | Women’s Baby Rib Short Sleeve Tee | 116 |
| | 1080 | Women’s Baby Rib Tank | 116 |
| | 2000 | Women’s Baby Rib 3/4 Sleeve Contrast Raglan Tee | 116 |
| | 3000 | Men’s Jersey Long Sleeve Baseball Tee | 41 |
| | 3001 | Unisex Jersey Short Sleeve Tee | 6, 10, 11, 12, 13, 14, 15 |
| NEW | 3001B | Baby Jersey Short Sleeve Tee | 46, 107 |
| NEW | 3001T | Toddler Jersey Short Sleeve Tee | 46, 96, 104 |
| | 3001U | Unisex Made In The USA Jersey Short Sleeve Tee | 44, 45 |
| | 3001Y | Youth Jersey Short Sleeve Tee | 47, 98 |
| | 3005 | Unisex Jersey Short Sleeve V-Neck Tee | 26 |
| | 3005Y | Youth Jersey Short Sleeve V-Neck Tee | 47, 103 |
| | 3006 | Men’s Long Body Urban Tee | 23 |
| NEW | 3014 | Men’s Jersey Raw Neck Tee | 8, 22 |
| | 3021 | Men’s Jersey Short Sleeve Pocket Tee | 28 |
| | 3055 | Men’s Jersey Short Sleeve Ringer Tee | 41 |
| | 3091 | Men’s Jersey Heavyweight 5.5 Oz Crew Tee | 29 |
| | 3125 | Men’s Triblend Short Sleeve Henley | 76 |
| | 3150 | Men’s Jersey Long Sleeve Henley | 43 |
| | 3200 | Unisex 3/4 Sleeve Baseball Tee | 18, 19, 41, 78 |
| NEW | 3200T | Toddler 3/4 Sleeve Baseball Tee | 46, 81, 96, 105 |
| NEW | 3200Y | Youth 3/4 Sleeve Baseball Tee | 47, 81, 100 |
| | 3406 | Men’s Jersey Wide Neck Tee | 29, 78 |
| | 3413 | Unisex Triblend Short Sleeve Tee | 68, 70, 71 |
| NEW | 3413B | Baby Triblend Short Sleeve Tee | 81, 107 |
| NEW | 3413T | Toddler Triblend Short Sleeve Tee | 81, 105 |
| NEW | 3413Y | Youth Triblend Short Sleeve Tee | 81, 99 |
| | 3415 | Unisex Triblend Short Sleeve V-Neck Tee | 72 |
| | 3425 | Unisex Jersey Long Sleeve V-Neck Tee | 43, 80 |
| | 3480 | Unisex Jersey Tank | 24, 78 |
| | 3480Y | Youth Jersey Tank | 47, 102 |
| | 3483 | Unisex Jersey Muscle Tank | 25 |
| | 3500 | Men’s Thermal Long Sleeve Tee | 114 |
| | 3501 | Unisex Jersey Long Sleeve Tee | 38, 78 |
| | 3501Y | Youth Jersey Long Sleeve Tee | 47, 81, 103 |
| | 3512 | Unisex Jersey Long Sleeve Hoodie | 39, 80 |
| | 3601 | Men’s Burnout Short Sleeve Tee | 115 |
| | 3650 | Unisex Poly-Cotton Short Sleeve Tee | 34, 35 |
| | 3710 | Men’s Piped Fleece Jacket | 112 |
| | 3719 | Unisex Sponge Fleece Pullover Hoodie | 87 |
| NEW | 3727 | Unisex Jogger Sweatpants | 86 |
| NEW | 3729 | Unisex Sponge Fleece Pullover Dtm Hoodie | 84, 85 |
| | 3737 | Unisex Sponge Fleece Long Scrunch Pant | 113 |
| | 3739 | Unisex Sponge Fleece Full-Zip Hoodie | 82, 88, 89 |
| | 3901 | Unisex Sponge Fleece Raglan Sweatshirt | 80, 92 |
| | 3909 | Unisex Triblend Sponge Fleece Full-Zip Hoodie | 77, 94 |
| | 3939 | Unisex Triblend Full-Zip Lightweight Hoodie | 77, 95 |
| | 3945 | Unisex Sponge Fleece Drop Shoulder Sweatshirt | 90, 91 |
| | 3981 | Unisex Lightweight Sweater | 111 |
| | 3985 | Unisex V-Neck Lightweight Sweater | 108, 110 |
| | 4000 | Women’s 2X1 Rib Tank | 117 |
| | 4070 | Women’s 2X1 Rib Racerback Longer Length Tank | 117 |
| NEW | 6003 | Women’s Jersey Muscle Tank | 8, 21 |
| | 6004 | Women’s The Favorite Tee | 13, 16, 17 |
| | 6005 | Women’s Jersey Short Sleeve V-Neck Tee | 27 |
| NEW | 6008 | Women’s Jersey Racerback Tank | 20 |
| | 6035 | Women’s Jersey Short Sleeve Deep V-Neck Tee | 27 |
| | 6050 | Women’s Jersey Short Sleeve Ringer Tee | 40 |
| | 6400 | Women’s Relaxed Jersey Short Sleeve Tee | 30, 31, 79, 128 |
| | 6405 | Women’s Relaxed Jersey Short Sleeve V-Neck Tee | 32, 79 |
| | 6450 | Women’s Relaxed Jersey Long Sleeve Tee | 33 |
| | 6488 | Women’s Relaxed Jersey Tank | 33 |
| | 6500 | Women’s Jersey Long Sleeve Tee | 42 |
| | 6650 | Women’s Poly-Cotton Short Sleeve Tee | 40 |
| | 6680 | Women’s Poly-Cotton Crop Tank | 37 |
| | 6681 | Women’s Poly-Cotton Crop Tee | 37 |
| NEW | 6682 | Women’s Racerback Cropped Tank | 36 |
| | 7207 | Women’s Stretch French Terry Lounge Jacket | 112 |
| | 7501 | Women’s Sponge Fleece Wide Neck Sweatshirt | 80, 93 |
| | 8413 | Women’s Triblend Short Sleeve Tee | 73 |
| | 8430 | Women’s Triblend Racerback Tank | 74, 75 |
| | 8435 | Women’s Triblend Short Sleeve Deep V-Neck Tee | 73 |
| | 8701 | Women’s Sheer Mini Rib Short Sleeve Tee | 118 |
| | 8703 | Women’s Sheer Mini Rib Short Sleeve Scoop Neck Tee | 118 |
| | 8705 | Women’s Sheer Mini Rib Cap Sleeve Deep V-Neck Tee | 118 |
| | 8711 | Women’s Sheer Mini Rib Thin Strap Tank | 119 |
| | 8770 | Women’s Sheer Mini Rib Racerback Tank | 119 |
| | 8780 | Women’s Sheer Mini Rib Tank | 119 |
| | 8800 | Women’s Flowy Racerback Tank | 54, 55 |
| NEW | 8800Y | Youth Flowy Racerback Tank | 67, 101 |
| | 8801 | Women’s Flowy Raglan Tee | 64 |
| | 8802 | Women’s Flowy Side Slit Tank | 56 |
| | 8803 | Women’s Flowy Scoop Muscle Tank | 48, 52, 53 |
| NEW | 8804 | Women’s Flowy Muscle Tee With Rolled Cuff | 50 |
| | 8805 | Women’s Flowy V-Neck Tank | 65 |
| | 8806 | Women’s Flowy Circle Top | 65 |
| NEW | 8809 | Women’s Flowy High Neck Tank | 51 |
| | 8812 | Women’s Flowy V-Neck Dress | 66 |
| | 8815 | Women’s Slouchy V-Neck Tee | 58, 79 |
| | 8816 | Women’s Slouchy Tee | 59, 79 |
| | 8821 | Women’s Flowy Draped Sleeve Dolman Tee | 64 |
| | 8822 | Women’s Lightweight Sweater Dress | 66 |
| | 8825 | Women’s Flowy Boxy Half-Sleeve V-Neck Tee | 63 |
| | 8838 | Women’s Slouchy Tank | 57, 79 |
| | 8850 | Women’s Flowy Long Sleeve Off Shoulder Tee | 61 |
| | 8852 | Women’s Flowy Long Sleeve Tee W/ 2X1 Sleeves | 61 |
| | 8855 | Women’s Flowy Long Sleeve V-Neck Tee | 60 |
| | 8871 | Women’s Flowy Open Back Tee | 67 |
| | 8880 | Women’s Flowy Boxy Tank | 62 |
| | 8881 | Women’s Flowy Boxy Tee | 63 |

# SHOP BY FABRICATION

## ACID WASH

JERSEY - 52% AIRLUME COMBED AND RING-SPUN COTTON 48% POLYESTER, 32 SINGLE 4.4 OZ

| | | | |
|---|---|---|---|
| Short Sleeve | 3650 | Unisex Poly-Cotton Short Sleeve Tee | 34, 35 |

FLEECE - 52% AIRLUME COMBED AND RING-SPUN COTTON 48% POLYESTER FLEECE, 32 SINGLE 7.3 OZ

| | | | |
|---|---|---|---|
| Long Sleeve | 3901 | Unisex Sponge Fleece Raglan Sweatshirt | 92 |
| Long Sleeve | 7501 | Women's Sponge Fleece Wide Neck Sweatshirt | 93 |

## AIRLUME RETAIL JERSEY

100% AIRLUME COMBED AND RING-SPUN COTTON, 32 SINGLE 4.2 OZ

| | | | |
|---|---|---|---|
| One Piece | **NEW** 100B | Baby Jersey Short Sleeve One Piece | 106 |
| Tank | 3480 | Unisex Jersey Tank | 24 |
| Tank | 6488 | Women's Relaxed Jersey Tank | 33 |
| Tank | 3480Y | Youth Jersey Tank | 102 |
| Tank | 3483 | Unisex Jersey Muscle Tank | 25 |
| Tank | **NEW** 6003 | Women's Jersey Muscle Tank | 21 |
| Tank | **NEW** 6008 | Women's Jersey Racerback Tank | 20 |
| Short Sleeve | **NEW** 3001B | Baby Jersey Short Sleeve Tee | 107 |
| Short Sleeve | **NEW** 3001T | Toddler Jersey Short Sleeve Tee | 104 |
| Short Sleeve | 3001 | Unisex Jersey Short Sleeve Tee | 10, 11, 12, 13 |
| Short Sleeve | 3001U | Unisex Made in the USA Jersey Short Sleeve Tee | 44, 45 |
| Short Sleeve | **NEW** 3014 | Men's Raw Neck Tee | 22 |
| Short Sleeve | 6400 | Women's Relaxed Jersey Short Sleeve Tee | 31 |
| Short Sleeve | 6004 | Women's The Favorite Tee | 17 |
| Short Sleeve | 3001Y | Youth Jersey Short Sleeve Tee | 98 |
| Short Sleeve | 3021 | Men's Jersey Short Sleeve Pocket Tee | 28 |
| Short Sleeve | 3055 | Men's Jersey Short Sleeve Ringer Tee | 41 |
| Short Sleeve | 6050 | Women's Jersey Short Sleeve Ringer Tee | 40 |
| Short Sleeve | 3406 | Men's Jersey Wide Neck Tee | 29, 78 |
| Short Sleeve | 3005 | Unisex Jersey Short Sleeve V-Neck Tee | 26 |
| Short Sleeve | 3006 | Men's Long Body Urban Tee | 23 |
| Short Sleeve | 6005 | Women's Jersey Short Sleeve V-Neck Tee | 27 |
| Short Sleeve | 6405 | Women's Relaxed Jersey Short Sleeve V-Neck Tee | 32, 79 |
| Short Sleeve | 6035 | Women's Short Sleeve Deep V-Neck Tee | 27 |
| Short Sleeve | 3005Y | Youth Jersey Short Sleeve V-Neck Tee | 47, 103 |
| Long Sleeve | 3501 | Unisex Jersey Long Sleeve Tee | 38 |
| Long Sleeve | 6500 | Women's Jersey Long Sleeve Tee | 42 |
| Long Sleeve | 6450 | Women's Relaxed Jersey Long Sleeve Tee | 33 |
| Long Sleeve | 3501Y | Youth Jersey Long Sleeve Tee | 47, 81, 103 |
| Long Sleeve | 3000 | Men's Jersey Long Sleeve Baseball Tee | 41 |
| Long Sleeve | 3425 | Unisex Long Sleeve V-Neck Tee | 43 |
| Long Sleeve | 3150 | Man's Jersey Long Sleeve Henley | 43 |
| Long Sleeve | 3512 | Unisex Jersey Long Sleeve Hoodoe | 39 |

## BABY RIB

100% AIRLUME COMBED AND RING-SPUN COTTON, 32 SINGLE 5.8 OZ

| | | | |
|---|---|---|---|
| Tank | 1080 | Women's Baby Rib Tank | 116 |
| Short Sleeve | 1001 | Women's Baby Rib Short Sleeve Tee | 116 |
| Short Sleeve | 2000 | Women's Baby Tib 3/4 Sleeve Baseball Tee | 116 |

## BURNOUT JERSEY

55% AIRLUME COMBED AND RING-SPUN COTTON 45% POLYESTER, 36 SINGLE 3.1 OZ

| | | | |
|---|---|---|---|
| Short Sleeve | 3601 | Men's Burnout Short Sleeve Tee | 115 |

## COTTON FLEECE

100% AIRLUME COMBED AND RING-SPUN, 20 SINGLE 7.5 OZ

| | | | |
|---|---|---|---|
| Long Sleeve | 3710 | Men's Piped Fleece Jacket | 112 |

## COTTON SPANDEX

95% AIRLUME COMBED AND RING-SPUN COTTON 5% SPANDEX, 32 SINGLE 5.3 OZ

| | | | |
|---|---|---|---|
| Bottoms | 812 | Women's Cotton Spandex Legging | 121 |

95% AIRLUME COMBED AND RING-SPUN COTTON 5% SPANDEX, 5.9 OZ

| | | | |
|---|---|---|---|
| Intimate Bottoms | 301 | Women's Cotton Spandex Thong Bikini | 120 |
| Intimate Bottoms | 304 | Women's Cotton Spandex Boyfriend Brief | 120 |
| Intimate Bottoms | 491 | Women's Cotton Spandex Shortie | 120 |

87% AIRLUME COMBED AND RING-SPUN COTTON 13% SPANDEX, 8.0 OZ

| | | | |
|---|---|---|---|
| Active Bottoms | 810 | Women's Cotton Spandex Fitness Pant | 121 |
| Active Bottoms | 811 | Women's Cotton Spandex Capri Fit Legging | 121 |
| Active Bottoms | 980 | Women's Cotton Spandex Bandeau | 121 |

## FLOWY POLY VISCOSE

65% POLYESTER 35% VISCOSE, 32 SINGLE 3.7 OZ

| | | | |
|---|---|---|---|
| Tank | 8800 | Women's Flowy Racerback Tank | 55 |
| Tank | **NEW** 8800Y | Youth Flowy Racerback Tank | 67, 101 |
| Tank | 8802 | Women's Flowy Side Slit Tank | 56 |
| Tank | 8803 | Women's Flowy Muscle Tank | 52, 53 |
| Tank | 8805 | Women's Flowy V-Neck Tank | 65 |
| Tank | 8838 | Women's Flowy Slouchy Tank | 57 |
| Tank | **NEW** 8809 | Women's Flowy High Neck Tank | 51 |
| Short Sleeve | 8801 | Women's Flowy Raglan Tee | 64 |
| Short Sleeve | **NEW** 8804 | Women's Flowy Muscle Tee with Rolled Cuff | 50 |
| Short Sleeve | 8806 | Women's Flowy Circle Tee | 65 |
| Short Sleeve | 8815 | Women's Slouchy V-Neck Tee | 58 |
| Short Sleeve | 8816 | Women's Slouchy Tee | 59 |
| Short Sleeve | 8821 | Women's Flowy Draped Dolman Tee | 64 |
| Short Sleeve | 8825 | Women's Flowy Boxy Half-Sleeve V-Neck Tee | 63 |
| Short Sleeve | 8871 | Women's Flowy Open Back Tee | 67 |
| Short Sleeve | 8880 | Women's Flowy Boxy Tank | 62 |
| Short Sleeve | 8881 | Women's Flowy Boxy Tee | 63 |
| Short Sleeve | 8812 | Women's Flowy V-Neck Dress | 66 |
| Long Sleeve | 8850 | Women's Flowy Long Sleeve Off the Shoulder Tee | 61 |
| Long Sleeve | 8852 | Women's Flowy Long Sleeve with 2x1 Sleeves | 61 |
| Long Sleeve | 8855 | Women's Flowy Long Sleeve V-Neck Tee | 60 |

## HEATHER CVC

52% AIRLUME COMBED AND RING-SPUN COTTON 48% POLYESTER, 32 SINGLE 4.2 OZ

| | | | |
|---|---|---|---|
| One Piece | **NEW** 100B | Baby Jersey Short Sleeve One Piece | 106 |
| Tank | 3480Y | Youth Jersey Tank | 102 |
| Tank | 3480 | Unisex Jersey Tank | 24 |
| Tank | 3483 | Unisex Jersey Muscle Tank | 25 |
| Tank | **NEW** 6003 | Women's Jersey Muscle Tank | 21 |
| Tank | **NEW** 6008 | Women's Jersey Racerback Tank | 20 |
| Tank | **NEW** 6682 | Women's Cropped Racerback Tank | 36 |
| Short Sleeve | **NEW** 3001B | Baby Jersey Short Sleeve Tee | 107 |
| Short Sleeve | **NEW** 3001T | Toddler Jersey Short Sleeve Tee | 104 |
| Short Sleeve | 3001Y | Youth Jersey Short Sleeve Tee | 98 |
| Short Sleeve | 3001 | Unisex Jersey Short Sleeve Tee | 10, 11, 12, 13 |
| Short Sleeve | 3005Y | Youth Jersey Short Sleeve V-Neck Tee | 103 |
| Short Sleeve | 3005 | Unisex Jersey Short Sleeve V-Neck Tee | 26 |
| Short Sleeve | 3006 | Mens Long Body Urban Tee | 23 |
| Short Sleeve | **NEW** 3200T | Toddler 3/4 Sleeve Baseball Tee | 105 |
| Short Sleeve | **NEW** 3200Y | Youth 3/4 Sleeve Baseball Tee | 100 |
| Short Sleeve | 3200 | Unisex 3/4 Sleeve Baseball Tee | 18, 19 |
| Short Sleeve | **NEW** 3014 | Men's Jersey Raw Neck Tee | 22 |
| Short Sleeve | 6004 | Women's The Favorite Tee | 13 |
| Short Sleeve | 6400 | Women's Relaxed Jersey Short Sleeve Tee | 31 |
| Short Sleeve | 6405 | Women's Relaxed Jersey Short Sleeve V-Neck Tee | 32 |
| Long Sleeve | 3501 | Unisex Jersey Long Sleeve Tee | 38 |
| Long Sleeve | 3512 | Unisex Jersey Long Sleeve Hoodie | 39 |

## HEAVYWEIGHT AIRLLUME JERSEY

100% AIRLUME COMBED AND RING-SPUN COTTON, 20 SINGLE 5.5 OZ

| | | | |
|---|---|---|---|
| Short Sleeve | 3091 | Unisex Jersey Heavyweight 5.5 oz Crew Tee | 29 |

## LIGHTWEIGHT SWEATERS

65% POLYESTER 35% VISCOSE, 32 SINGLE 5.3 OZ

| | | | |
|---|---|---|---|
| Long Sleeve | 3981 | Unisex Lightweight Sweater | 111 |
| Long Sleeve | 3985 | unisex Lightweight V-Neck Sweater | 110 |
| Long Sleeve | 8822 | Women's Lightweight Sweater Dress | 66 |

## MARBLE

MARBLE JERSEY - 91% POLYESTER 9% AIRLUME COMBED AND RING-SPUN COTTON, 32 SINGLE 4.0 OZ

| | | | |
|---|---|---|---|
| Short Sleeve | 3650 | Unisex Poly-Cotton Short Sleeve Tee | 34, 35 |
| Short Sleeve | 3005 | Unisex Jersey Short Sleeve V-Neck Tee | 26 |
| Short Sleeve | 3200 | Unisex 3/4 Sleeve Baseball Tee | 19 |

FLOWY MARBLE JERSEY - 91% POLYESTER 9% AIRLUME COMBED AND RING-SPUN COTTON, 40 SINGLE 3.5 OZ

| | | | |
|---|---|---|---|
| Tank | 8800 | Women's Flowy Racerback Tank | 55 |
| Tank | 8805 | Women's Flowy V-Neck Tank | 65 |
| Tank | 8803 | Women's Flowy Muscle Tank | 53 |
| Short Sleeve | 6650 | Women's Poly-Cotton Short Sleeve Tee | 40 |
| Short Sleeve | 8816 | Women's Slouchy Tee | 59 |
| Short Sleeve | 8821 | Women's Flowy Draped Dolman Tee | 64 |
| Short Sleeve | 8825 | Women's Flowy Boxy Half-Sleeve V-Neck Tee | 63 |
| Long Sleeve | 8850 | Women's Flowy Long Sleeve Off the Shoulder Tee | 61 |

MARBLE FLEECE - 85% AIRLUME COMBED AND RING-SPUN COTTON, 15% POLYESTER FLEECE, 32 SINGLE 6.5 OZ

| | | | |
|---|---|---|---|
| Long Sleeve | 3901 | Unisex Sponge Fleece Crew Neck Sweatshirt | 92 |
| Long Sleeve | 7501 | Women's Sponge Fleece Wide Neck Sweatshirt | 93 |
| Long Sleeve | 3719 | Unisex Sponge Fleece Pullover Hoodie | 87 |
| Long Sleeve | 3739 | Unisex Sponge Fleece Full-Zip Hoodie | 89 |

## MINERAL WASH

100% AIRLUME COMBED AND RING-SPUN COTTON, 32 SINGLE 4.4 OZ

| | | | |
|---|---|---|---|
| Tank | 8838 | Women's Slouchy Tank | 57 |
| Short Sleeve | 3650 | Unisex Poly-Cotton Short Sleeve Tee | 34, 35 |
| Short Sleeve | 6400 | Women's Relaxed Jersey Short Sleeve Tee | 31 |
| Short Sleeve | 3406 | Men's Wide Neck Tee | 29 |
| Short Sleeve | 3005 | Unisex Jersey Short Sleeve V-Neck Tee | 26 |

## NEON

NEON JERSEY - 52% AIRLUME COMBED AND RING-SPUN COTTON 48% POLYESTER, 40 SINGLE 3.6 OZ

| | | | |
|---|---|---|---|
| Tank | 3480 | Unisex Jersey Tank | 24 |
| Tank | 3480Y | Youth Jersey Tank | 102 |
| Short Sleeve | 3650 | Unisex Poly-Cotton Short Sleeve Tee | 34, 35 |
| Short Sleeve | 6650 | Women's Poly-Cotton Short Sleeve Tee | 40 |
| Short Sleeve | 3001Y | Youth Jersey Short Sleeve Tee | 98 |
| Short Sleeve | 3005 | Unisex Jersey Short Sleeve V-Neck Tee | 26 |
| Short Sleeve | 6035 | Women's Jersey Short Sleeve Deep V-Neck Tee | 27 |
| Short Sleeve | 3200 | Unisex 3/4 Sleeve Baseball Tee | 19 |

NEON FLOWY - 65% POLYESTER 35% VISCOSE 32 SINGLE 3.7 OZ

| | | | |
|---|---|---|---|
| Tank | 8800 | Women's Flowy Racerback Tank | 55 |
| Tank | 8880 | Women's Flowy Boxy Tank | 62 |
| Short Sleeve | 8881 | Women's Flowy Boxy Tee | 63 |
| Short Sleeve | 8825 | Women's Flowy Boxy Half-Sleeve V-Neck Tee | 63 |
| Long Sleeve | 8850 | Women's Flowy Long Sleeve Off the Shoulder Tee | 61 |

NEON FLEECE - 52% AIRLUME COMBED AND RING-SPUN COTTON 48% POLYESTER FLEECE, 32 SINGLE 6.5 OZ

| | | | |
|---|---|---|---|
| Long Sleeve | 3739 | Unisex Sponge Fleece Full-Zip Hoodie | 89 |

## NYLON SPANDEX

90% NYLON 10% SPANDEX, 7.5 OZ

| | | | |
|---|---|---|---|
| Active Top | 970 | Women's Nylon Spandex Sports Bra | 121 |

## POLY COTTON

POLY COTTON JERSEY - 52% AIRLUME COMBED AND RING-SPUN COTTON 48% POLYESTER, 40 SINGLE 3.6 OZ

| | | | |
|---|---|---|---|
| Tank | 6680 | Women's Poly - Cotton Crop Tank | 37 |
| Short Sleeve | 3650 | Unisex Poly-Cotton Short Sleeve Tee | 34, 35 |
| Short Sleeve | 6650 | Women's Poly-Cotton Short Sleeve Tee | 40 |
| Short Sleeve | 6681 | Women's Poly-Cotton Crop Tee | 37 |
| Short Sleeve | 3200 | Unisex 3/4 Sleeve Baseball Tee | 19 |

POLY COTTON FLEECE - 52% AIRLUME COMBED AND RING-SPUN COTTON 48% POLYESTER FLEECE, 32 SINGLE 6.5 OZ

| | | | |
|---|---|---|---|
| Long Sleeve | 3901 | Unisex Sponge Fleece Raglan Sweatshirt | 92 |
| Long Sleeve | 7501 | Women's Sponge Fleece Wide Neck Sweatshirt | 93 |
| Long Sleeve | 3719 | Unisex Sponge Fleece Pullover Hoodie | 87 |
| Long Sleeve | **NEW** 3729 | Unisex Spoge Fleece Pullover DTM Hoodie | 85 |
| Long Sleeve | 3739 | Unisex Sponge Fleece Full-Zip Hoodie | 89 |
| Long Sleeve | 3737 | Unisex Sponge Fleece Long Scrunch Pant | 113 |
| Long Sleeve | **NEW** 3727 | Unisex Jogger | 86 |
| Long Sleeve | 3945 | Unisex Sponge Fleece Drop Shoulder Sweatshirt | 91 |

POLY COTTON RIB - 52% AIRLUME COMBED AND RING-SPUN COTTON 48% POLYESTER, 4.5 OZ

| | | | |
|---|---|---|---|
| Bottoms | 816 | Women's Capri Scrunch Pant | 113 |

## SHEER MINI RIB

98% AIRLUME COMBED AND RING-SPUN COTTON 2% SPANDEX, 50 SINGLE 4.0 OZ

| | | | |
|---|---|---|---|
| Tank | 8711 | Women's Sheer Mini Rib Thin Strap Tank | 119 |
| Tank | 8780 | Women's Sheer Mini Rib Tank | 119 |
| Tank | 8770 | Women'd Sheer Mini Rib Racerback Tank | 119 |
| Short Sleeve | 8701 | Women's Sheer Mini Rib Short Sleeve Tee | 118 |
| Short Sleeve | 8703 | Women's Sheer Mini Rib Short Sleeve Scoop Neck Tee | 118 |
| Short Sleeve | 8705 | Women's Sheer Mini Rib Cap Sleeve Deep V-Neck Tee | 118 |

## SPECKLED

50% POLYESTER 25% AIRLUME COMBED AND RING-SPUN COTTON 25% RAYON, 32 SINGLE 4.0 OZ

| | | | |
|---|---|---|---|
| Short Sleeve | 3650 | Unisex Poly-Cotton Short Sleeve Tee | 35 |
| Short Sleeve | 8816 | Women's Slouchy Tee | 59 |

## STRETCH FRENCH TERRY

95% AIRLUME COMBED AND RING-SPUN COTTON 5% SPANDEX STRETCH FRENCH TERRY, 8.0 OZ

| | | | |
|---|---|---|---|
| Long Sleeve | 7207 | Women's Stretch French Terry Lounch Jacket | 112 |

## THERMAL

60% AIRLUME COMBED AND RING-SPUN COTTON 40% POLYESTER, 40 SINGLE 4.5 OZ

| | | | |
|---|---|---|---|
| Long Sleeve | 3500 | Men's Thermal Long Sleeve Tee | 114 |

## TRIBLEND

TRIBLEND JERSEY - 50% POLYESTER 25% AIRLUME COMBED AND RING-SPUN COTTON 25% RAYON, 40 SINGLE 3.8 OZ

| | | | |
|---|---|---|---|
| One Piece | **NEW** 134B | Baby Triblend One Piece | 81, 106 |
| Tank | 3480 | Unisex Jersey Tank | 24, 78 |
| Tank | 8430 | Women's Triblend Racerback Tank | 74, 75 |
| Tank | 8838 | Women's Slouchy Tank | 57, 79 |
| Short Sleeve | 3413 | Unisex Triblend Short Sleeve Tee | 68, 70, 71 |
| Short Sleeve | 8413 | Women's Triblend Short Sleeve Tee | 73 |
| Short Sleeve | 6400 | Women's Relaxed Jersey Short Sleeve Tee | 31, 79 |
| Short Sleeve | 8816 | Women's Slouchy Tee | 59, 79 |
| Short Sleeve | **NEW** 3413B | Baby Triblend Short Sleeve Tee | 81, 107 |
| Short Sleeve | **NEW** 3413T | Toddler Triblend Short Sleeve Tee | 81, 105 |
| Short Sleeve | **NEW** 3413Y | Youth Triblend Short Sleeve Tee | 81, 99 |
| Short Sleeve | 3406 | Men's Jersey Wide Neck Tee | 29, 78 |
| Short Sleeve | 3415 | Unisex Triblend Short Sleeve V-Neck Tee | 72 |
| Short Sleeve | 8435 | Women's Triblend Short Sleeve Deep V-Neck Tee | 73 |
| Short Sleeve | 6405 | Women's Relaxed Jersey Short Sleeve V-Neck Tee | 32, 79 |
| Short Sleeve | 8815 | Women's Slouchy V-Neck Tee | 58, 79 |
| Short Sleeve | 3125 | Men's Triblend Short Sleeve Henley | 76 |
| Short Sleeve | **NEW** 3200T | Toddler 3/4 Sleeve Baseball Tee | 81, 105 |
| Short Sleeve | **NEW** 3200Y | Youth 3/4 Sleeve Baseball Tee | 81, 100 |
| Short Sleeve | 3200 | Unisex 3/4 Sleeve Baseball Tee | 19, 78 |
| Long Sleeve | 3501 | Men's Jersey Long Sleeve Tee | 38, 78 |
| Long Sleeve | 3501Y | Youth Jersey Long Sleeve Tee | 81, 103 |
| Long Sleeve | 3425 | Unisex Jersey Long Sleeve V-Neck Tee | 43 |
| Long Sleeve | 3512 | Unisex Jersey Long Sleeve Hoodie | 39, 80 |

TRIBLEND RIB - 50% POLYESTER 25% AIRLUME COMBED AND RING-SPUN COTTON 25% RAYON, 32 SINGLE 8.2 OZ

| | | | |
|---|---|---|---|
| Long Sleeve | 3939 | Unisex Triblend Full-Zip Lightweight Hoodie | 77, 95 |

TRIBLEND FLEECE - 50% POLYESTER 37.5% AIRLUME COMBED AND RING-SPUN COTTON 12.5% RAYON, 32 SINGLE 8.2 OZ

| | | | |
|---|---|---|---|
| Long Sleeve | 3901 | Unisex Sponge Fleece Raglan Sweatshirt | 80, 92 |
| Long Sleeve | 7501 | Unisex Sponge Fleece Wide Neck Sweatshirt | 80, 93 |
| Long Sleeve | 3909 | Unisex Triblend Sponge Fleece Full-Zip Hoodie | 77, 94 |

## VINTAGE SLUB

50% POLYESTER 37.5% AIRLUME COMBED AND RING-SPUN COTTON 12.5% RAYON, 32 SINGLE 4.0 OZ

| | | | |
|---|---|---|---|
| Tank | 8838 | Women's Slouchy Tank | 57 |
| Tank | 8800 | Women's Flowy Racerback Tank | 55 |
| Tank | 8802 | Women's Flowy Side-Slit Tank | 56 |
| Tank | 8803 | Women's Flowy Muscle Tank | 53 |
| Short Sleeve | 3650 | Unisex Poly-Cotton Short Sleeve Tee | 34, 35 |
| Short Sleeve | 3005 | Unisex Jersey Short Sleeve V-Neck Tee | 26 |
| Short Sleeve | 6400 | Women's Relaxed Jersey Short Sleeve Tee | 31 |
| Short Sleeve | 8816 | Women's Slouchy Tee | 59 |
| Long Sleeve | 3501 | Unisex Jersey Long Sleeve Tee | 38 |

## 2 X 1 RIB

100% AIRLUME COMBED AND RING-SPUN COTTON, 32 SINGLE 5.8 OZ

| | | | |
|---|---|---|---|
| Tank | 4000 | Women's 2x1 Rib Tank | 117 |
| Tank | 4070 | Women's 2x1 Rib Racerback Longer Length Tank | 117 |

**6400**
HEATHER MAUVE

# SHOP THE 2018 CATALOG AT BELLACANVAS.COM

# BE DIFFERENT

AIRLUME JERSEY | NO SWEATSHOPS | WRAP CERTIFIED | RETAIL QUALITY

AIRLUME COMBED & RING SPUN COTTON
NO C.O.E.
NO CARDED OPEN END

# BE DIFFERENT

AIRLUME JERSEY | NO SWEATSHOPS | WRAP CERTIFIED | RETAIL QUALITY

BELLACANVAS.COM